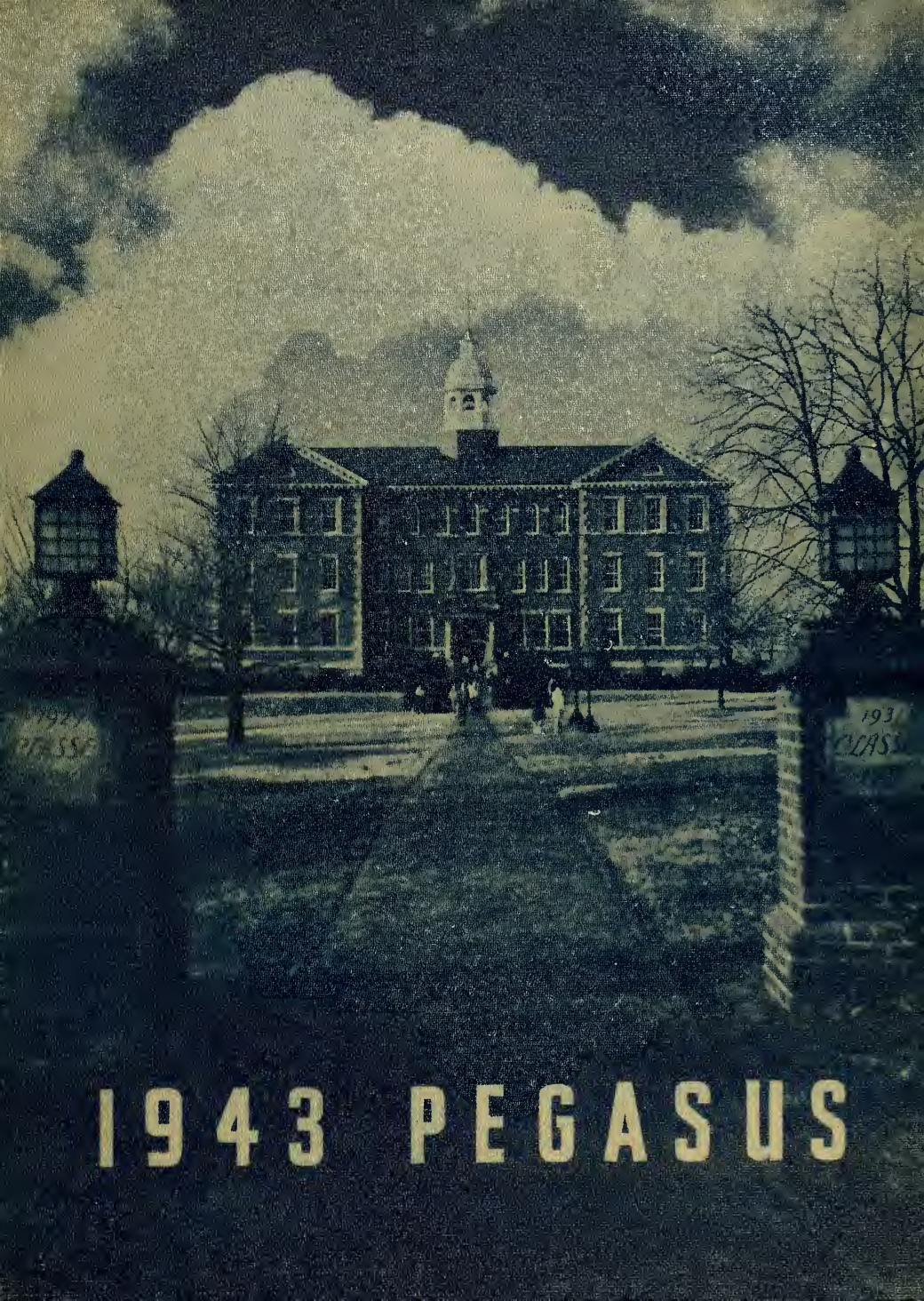
1943 PEGASUS

George Avery Bunting Library

WASHINGTON COLLEGE

Digitized by the Internet Archive
in 2010 with funding from
Lyrasis Members and Sloan Foundation

http://www.archive.org/details/pegasusyearbook11943wash

Out of
WASHINGTON COLLEGE
Comes
WASHINGTON COLLEGE
FOUNDED IN 1782
GEORGE WASHINGTON GAVE TO ITS
FOUNDING GRANTED USE OF HIS
NAME AND SERVED ON THE BOARD
OF VISITORS AND GOVERNORS.
HE ATTENDED PUBLIC EXERCISES
HERE, 1784, AND RECEIVED DEGREE
OF DOCTOR OF LAWS IN 1789.

*The Nineteen Forty-three*

# PEGASUS

*Washington College*

Chestertown, Maryland

1 volume 43 pub 3.50

# *Because . . .*

as our teacher and as our class advisor you have been to us ever sympathetic and loyal. We could always turn to you for kind advice and counsel. Your consistent patience and good sportsmanship have made our association one of pleasure and complacency. We are grateful for your keen understanding and your genuine interest in all that we have done. We shall always prize the high ideals you have given us and shall always hold your friendship in the highest esteem. Because you have helped to make these years at Washington College both happy and memorable ones for us.

# WE DEDICATE THIS BOOK

TO . . . *Dr. Frederick G. Livingood*

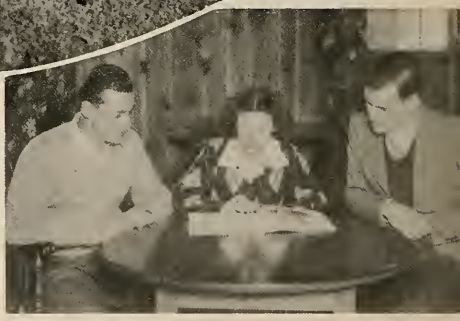

CLASS OFFICERS

**Left to right: Raymond "Scotty" Duncan, Vice-President; Betty Blackway, Secretary-Treasurer; Gene Rook, President.**

Dreams of college life were no longer plans for the future—Freshman week—luncheons—teas—infinite introductions—eager explorations—college life was swell! Pestilent upperclassmen armed with sensational "scuttlebutts" which completely shattered every ounce of our confidence.

Rat Week—pigtails—air raids—proposals—butterfly dances—"Pig Alley"—grease—sawdust—alum—assumed angles—ad infinitum.

Our first spark of individualism arose from an epic, "Remember Pig Alley," which became our battle hymn and gave us the necessary spirit to completely annihilate the sadistic Sophs.

The spark became a flame as we began to discover that we weren't misfits after all, and the next few weeks were spent in building a foundation for the next four years. New names, college terms, traditions, and everything else of any importance formed our first impressions. Several of us already were becoming outstanding in various activities. "Long John" Abramson was elected temporary chairman, representing our class in the student council. "Goop" Zebrowski, Paul Blawie, and Walt Romanition achieved their first athletic successes on the "Flying Pentagon." Lynne Cress and Ad Wienert gained dramatic popularity with the Washington Players. Barbara Brown's beautiful voice soon became an outstanding topic of conversation. Many other freshmen were slowly rising in the scattered phases of college activity.

# The Freshman Class

Sophomore dictator!

Wait for the whistle!

Henry! So soon!

What ugly girls!

Let me at him!

Where's Chuck?

Ready, set, go!

Another victory!

Wait 'til next year!

Catch as catch can!

Need We Say More

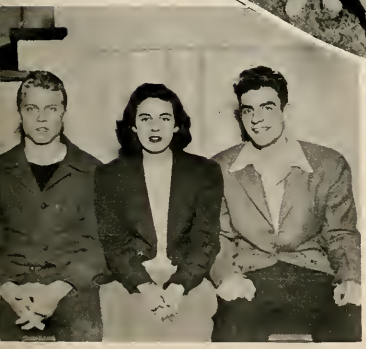

**CLASS OFFICERS**

**Left to right: Jerry Voith, Vice-President; Lee Ward, Secretary-Treasurer; Edmund Bosc, President.**

Fall 1942—we returned to school minus freshmen caps and filled with mixed feelings of enthusiasm and revenge—it was our turn to make the rules and see that they were kept by lowly freshmen. Some of our class were gone—in the Army, Navy, etc., but there were enough here to "carry on." Some of us had gone to summer school and were a whole semester ahead—Like most sophomore classes, we were rather esteemed but feared by the freshman class, and looked upon with scorn by the other classes who just one or two years before had had their fun "ratting" . . . they thought it was "kids' stuff."

Anyhow, we were tough—what if those freshmen did beat us all to heck in the free-for-all—don't the obliging sophs always let them have just this one victory to boost them on to greater rivalry??—a soccer game took the place of the former football game—and there was the tug of war—need the outcome of these be mentioned?? As the year wore on, we saw more and more of the class of '45 leave college and go to fight Japs and Germans—those who just a few months before were ardently fighting freshmen—but they'll be the ones to win the war—just because they belong to the class of '45.

# *The Sophomore Class*

Oh, hell!

Midnight oil

Big Hat

What, no modesty?

Hey, "Murph"!

"Cramming"

Hey, Bliss!

Jack, with books?

More troubles?

hotographer? In shower room

Something wrong here

Yes, we lost this game

Where's Norm?

What grace, Eddie

Smile for the photographer

What a mouth

Don't let go

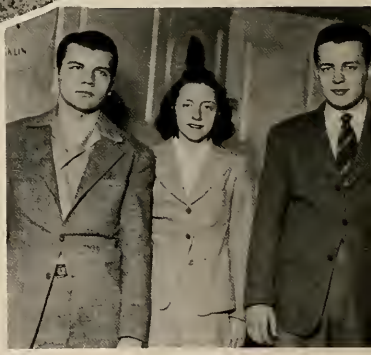

We look back at idyllic days—no war except with fiendish sophs—now, we, "The Chaos Kids," look forward to—who knows? Will our toil be rewarded with the coveted diploma or will we never see that blissful commencement day at Washington; will it dawn on us in Tokio, Rome, or Berlin—either one would suit our president, Herb Morgan, very well, he says.

Yes, we're a little bewildered, with many of the class we "ratted" now members of our own class and accelerated schedules being decimated by our draft boards, but we can take it—we look ever forward. If Uncle Sam needs us, well, "it's so long, Washington," with a fond grin and, "Hello, Japanazi" with a snarl. If we never graduate, well, we've had good years at Washington.

In a few words, our fondest hope is that by 1944 wherever we are we will have already seen unconditional surrender by the enemies of our country and a peace to keep peace.

**CLASS OFFICERS**

**Left to right: Theodore Lytwyn, Vice-President; Irma Rogers, Secretary-Treasurer; Herbert Morgan, President.**

# The Junior Class

Slacker!

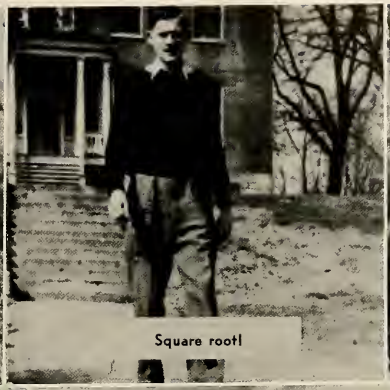
Square root!

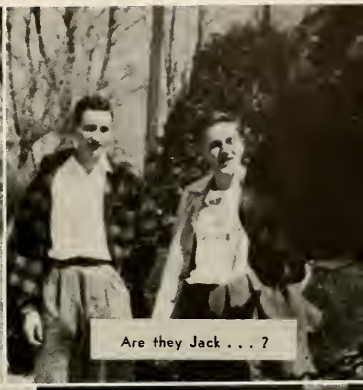
Are they Jack . . . ?

What form!

Hold it, please!

Take it off!

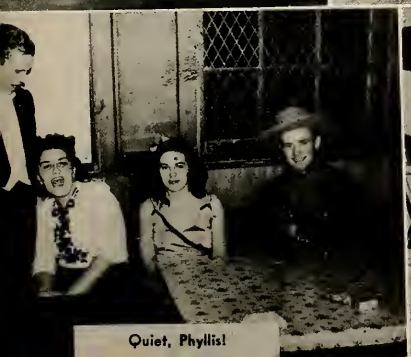
Quiet, Phyllis!

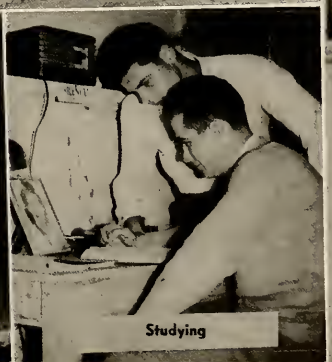
Studying

Has anyone seen John?

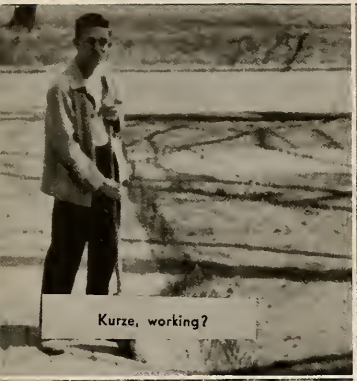

Kurze, working?

Blankets and books?

How's that for a leg?

Bob, where's the pipe?

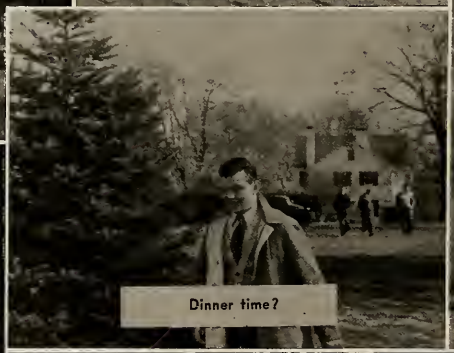

Dinner time?

Late again?

Striped shorts?

The unholy four

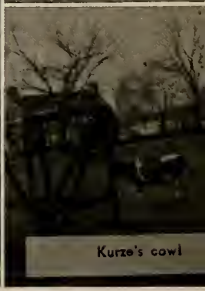

Kurze's cow!

# Activities

Standing, left to right: Andrews, Engel, Sharrer, Holdt, Parris.
Seated, left to right: Jackson, Cooper, Wood, Mooney.

# S.S.O.

## HONOR SOCIETY

President .....ROBERT HOLDT
Vice-President.....NORMA JEAN WOOD
Secretary.....DR. ARTHUR L. DAVIS
Treasurer.....MARTIN J. ENGEL

Sigma Sigma Omicron, the honorary scholarship fraternity, aims to promote scholarship and foster a respect for scholastic achievement among the students of the college.

Founded in 1933, the membership is limited to twenty students of Junior or Senior standing, whose accumulative indices are 2.25 or higher. Originally merely called the Honor Society, the name was changed to its present form in 1938 and the motto, "Service through Scholarship for Washington," was adopted. Its most recent accomplishment is the adoption by the administration of a Dean's list, granting unlimited cuts to Juniors and Seniors having indices of at least 2.25.

Due to the summer session's making three people eligible for membership at other than the usual time, the society inducted these students at an assembly late in the fall, initiating them soon thereafter. However, the usual assembly was scheduled for February 27, to take in all other students who became eligible at the close of the first semester. Throughout the year, the Society followed its practice of gathering information about fellowships available at different universities for the benefit of any interested members of the student body.

FACULTY MEMBERS
Left to right: Dr. Coop, Dr. Davis, Prof. Goodwin.
Robert V. Holdt, President

# THE ELM

EDITORIAL STAFF
Left to right: Hubbard, Macielag, Blackwood, Sharrer.

JOURNALISM CLASS
Left to right: Stouffer, Ocker, Downes, Warfield, Blackwood, Folardeau, Dingar, Merriken, Hernischfeger.

DISTRIBUTING STAFF
Left to right: Slade, Chamberlain, Reed, Case.

The Washington Elm this year saw a six-page paper come off the press almost every weekend. There were more pictures than there had ever been before, and there were more new pictures than there had been in any other volume of the publication. There was more writing to a column, more careful reporting of the news, and less filler used. The feature page was developed with interesting stories of people and events connected with the college, and the sports page was brightened.

The editorship of the ELM was divided with each editor taking an equal part in the production. The editorial work was divided between the associate editor and the editor; the feature page was taken care of by a separate editor; and the sport page was planned and filled by its editor. The February graduation took "Doc" Parris, the associate editor; Jim Aycock, the sports editor; Phyllis Peters, the woman's editor, and Dian Hubbard, social columnist, from the paper. The ELM lost good workers by graduation.

**BUSINESS STAFF**
**Standing, left to right: Chemberlain, Case, Reed.**
**Seated: Slada, Valentine, Juliana.**
**Molly Blackwood, Editor-in-Chief**
**Clarence Valentine, Business Manager**

# CLASSICAL SOCIETY

Praeses .....ROBERT HOLDT
Scriba .....JANE LYON
Quaestor Aerarius.....JEAN GRABER

**SOCII HONORIS CAUSA**

DR. GILBERT W. MEAD
DR. ESTHER M. DOLE
DR. H. O. WERNER
DR. ALBERT P. KLINE
MISS AMANDA T. BRADLEY
MISS FLORENCE T. SNODGRASS
MRS. CLARA S. SOLANDT

The classical Society, sponsored by Professor Solandt, was organized in 1933, for Latin students and others interested in the classics and classical subjects. Its purpose is to foster interest in subjects of Roman and Greek derivation on an enjoyable intellectual level.

The organization's most important activity since its birth was its celebration, in 1935, of the bi-millennium of Horace, which attracted wide notice, both in and out of Maryland. This year the society has secured as guest speakers, Dr. Albert P. Kline, Dr. Livingood, and Dr. Ford. The annual Christmas party, and picnic in May, with student meetings, make up the social part of the year's program.

Interested friends of members of the society were present as guests from time to time. During the informal discussions following the meetings, refreshments, in charge of Jean Graber, were served.

**Standing, left to right: Smith, Hotchkiss, Natunewicz, Fenderson, Lyon.**
**Seated: Wood, Graber, Stevens, Blackwood, Merriken, Cregar, Dinger, Rouse, Lachmar, Cress.**

**THE LATIN GROUP**

**Standing, left to right: Holdt, Burrows, Natunewicz, Solandt.**
**Seated: Lyon, Garrett, Graber, Cress.**
**Officers: Graber, Secretary; Holdt, President; Lyon, Vice-President.**

# WASHINGTON PLAYERS

WASHINGTON PLAYERS

President .....VIRGINIA COOPER
Vice-President .....RUDOLPH PARKS
Secretary .....LEE LACHMAR
Treasurer .....ROBERT PIERCE

One of the largest and most active organizations on the Washington College campus is the Washington Players. In the past years this club has functioned under the directorship of Dr. Winton Tolles, who is now a lieutenant in the United States Navy. The responsibility of carrying on the work is therefore now more than ever up to the students.

This year, because of a shortened term, the number of three-act plays was considerably reduced, although three one-act plays were given. **The Eligible Mr. Bangs,** in which the freshmen showed their ability, and **Murder by Morning,** with upper class actors, were given in October. The club also presented **The Little Darling,** in an assembly period. All of these were under student directorship.

**You Can't Take It With You,** a successful three-act play given in December, combined the talents of both freshmen and upperclassmen. Even though the attendance was only mediocre, the actors took the first curtain call ever received at Washington College. The staging was ingenious, making splendid use of every available inch of space to accommodate eighteen actors, printing press, a xylophone, and a family of snakes.

Another three-act play in the spring brought the program of the Washington Players to a successful close, with prospects of an equally successful future.

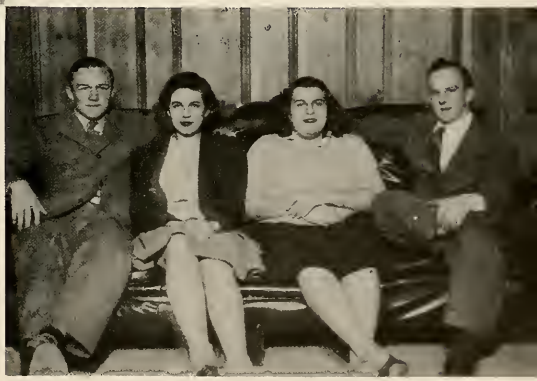

**BEHIND THE SCENES—MAKE-UP**
**Stubblefield, Dinger, Miss Bell.**

**"YOU CAN'T TAKE IT WITH YOU"**
**Artist and Model**

**OFFICERS**
**Left to right: Rudy Parks, Vice-President; Lee Ward, Secretary; Lee Lachmar, President; Robert Pierce, Treasurer.**

Michael Alteri, Editor-in-Chief

# PEGASUS

The Editor thanks:

Miss Mattie R. Whitaker, whose helpful suggestions and indispensable aid have contributed greatly to our book.

The Campus Publishing Company, especially "Walt," for an excellent advisory job and a ready, willing friend at all times.

Our advertisers, for their contributions which have helped to make a better book.

The Staff, to each and every one because they are a great bunch of workers, full of the stuff of which yearbooks are made.

Katherine Stone Brandt, for those catchy drawings on the divider pages, which have added to the informality of our book.

The Student Body, who have cooperated with commendable spirit.

To the many others who have, in numerous ways, helped publish the Pegasus.

EDITORIAL STAFF

Left to right: Smith, Horsefield, English, Lacey, Wynn.

Walter Woodford, Photogapher Editor

GENERAL HELP STAFF
Left to right: Taylor, Irish, Roe, Hess, Natunewicz.
William Roe, Business Manager

TYPING STAFF
Left to right: Smith, Broadwater, Russell, Lumpkin.

WRITE-UPS
Left to right: Warfield, Jones, Harnischfeger, Russell, Lachmar, Kurze, Hubbard.

# Y.M.C.A.

Y.M.C.A.

President .....HARRY ROE
Vice-President .....HARRY BERRY
Secretary .....WILLIAM PRETTYMAN
Treasurer .....LAWRENCE GWYNN

The Y.M.C.A. had an exceptionally successful year in 1942-43. It sponsored several dances for the student body, it supervised a ping-pong tournament, it played Christmas carols over an amplifier, it had charge of Grace in the dining hall, it sponsored an assembly and presented a dedicatory plaque to the college in honor of men in the service.

Along with various social group activities like caroling, etc., the "Y" continued in its lines of duty as a service organization on the campus.

**OFFICERS**
**Left to right: Branch Warfield, Vice-President; Larry Gynn, Treasurer; Harry Roe, President; Roger Berry, Secretary.**

**MEMBERS HIT HARD BY THE DRAFT**
**Standing, left to right: Chamberlain, Wilkinson, R. Berry, Reed.**
**Seated, left to right: Roe, Dowling, Natunewicz, H. Berry.**

**WMCA QUIZ KIDS**
**Left to right: Dowling, Wilkinson, R. Berry, Natunewicz, H. Berry.**

Y.W.C.A.

With the financial aid of O.D.K., the Y.W.C.A. has been able to carry out an extended program.

Beginning with the appointment of "big sisters" for freshmen girls, the Y.W. carried out in part its aim "to establish a more friendly relationship among the girls of Reid Hall." To further this idea, the non-sorority girls started a new tradition by giving a banquet for freshmen not pledged to a sorority.

The Red Cross program started by the Y.W. last fall was taken over by Mrs. Gilbert Mead who has reorganized it to include all the girls of Reid Hall. The most ambitious plan of the club has been to establish a recreation center for the children of Garnett High School.

**OFFICERS**

**Norma Jean Wood, President; Mary Nardi, Vice-President; Peggy Gillan, Secretary-Treasurer.**

**BANDAGES FOR THE RED CROSS**

**THE EVENING HYMN**

# Y.W.C.A.

Director, Julian Coleman

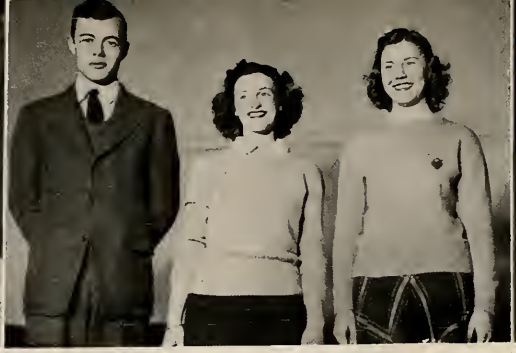

Officers: Henri Pote, Manager; Molly Burrell, President; Phyllis Fout, Treasurer.

Pianist, Louise B. Russell

Girls' Trio—Miller, Fout, Burrell.

Soloists—Brown, Pote, Powers.

# GLEE CLUB

Back row, left to right: Crouch, Pote, Arnold, Lucas.
Center row: Pigg, Fout, Tracey, Merriken, Miller, Powers, Walbert.
Front row: Gilland, Kammerer, Lewis, Nardi, Brown, Burrell, Coleman.

Left to right: Crouch, Reed, Wilkinson, Powers, Ruark, Foley, Russell.

# COLLEGE ORCHESTRA

Sharp it, please.

WOODWIND SECTION
Left to right: Reed, Thomas, Valentine, Crouch.

The Conductor and his Trombone

Mildred Powers, Pianist

Foley with his suave Trumpet

WAR RELICS
Left to right: Burrell, Saulsbury, Berry, Nardi, Gilland.

HOUSEHOLD RELICS
Left to right: Taber, Kirkpatrick, Williams.

PRESIDENT AND FACULTY ADVISER
Left to right: Lois Stevens, President; Dr. Dole, Faculty Adviser.

BACK TO THE INDIANS
Left to right: Whaley, Natunewicz.

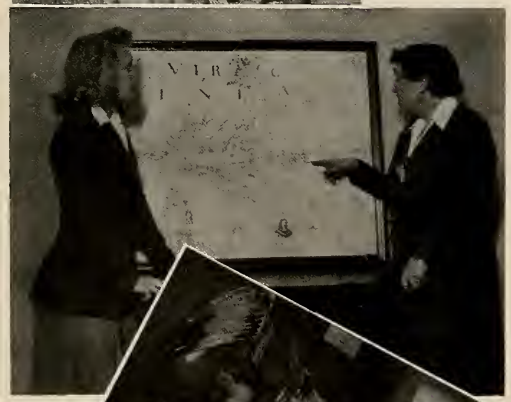

# HISTORICAL SOCIETY

The historical society is an organization of students who in the past turned to old manuscripts and books for local information about the history of Kent County and Washington College. Today it is an organization which turns to the future with an international viewpoint.

In recognition of the obvious fact that this is a critical moment in history from which we as individuals cannot remain untouched, it is our aim to be a group well informed on current events. To accomplish this aim we hold round-table discussions. In these forums we try to make more than account of day-to-day happenings. We attempt to find the basic issues involved in the war and to speculate on the possibilities which may arise from them. Often we ask speakers who are better informed to join the group and express their ideas. In this way, combined with our initiative, we hope to establish a group on the campus which can take its responsibilities as they come in a realistic and clear-thinking manner.

# SCIENCE SOCIETY

The Society of Sciences was founded for the purpose of bringing together the many students interested in science, in order that each student might extend his knowledge to the fields of biology, chemistry, and physics. The club meets twice a month, alternating outside guest speakers with student and faculty lecturers. The programs are varied and always interesting.

The assembly program and the spring exhibit are annual traditions. The members have also in past years made a trip to some well-known scientific institution, but this custom has been curtailed because of transportation difficulties. Each year at graduation, the Society of Sciences presents a medal of honor to the outstanding science major in the senior class.

A HELPING HAND
Left to right: Naomi Russell, President; Dr. Corrington, Faculty Adviser.

GENERAL BIOLOGICAL SURVEY
Left to right: English, Gill, Chamberlain, Lacey, Evernham, Berry.

A BRIEF DEMONSTRATION OF ELECTROSTATICS
Left to right: Miller, Ruth, Dowling, Anthony, Cooper, Shinnamon.

A GROUP REACTION
Left to right: Reindoller, Irish, Pigg, Natunewicz, Little, Lumpkin, Fout, Tracey, Russell.

Informal Discussion

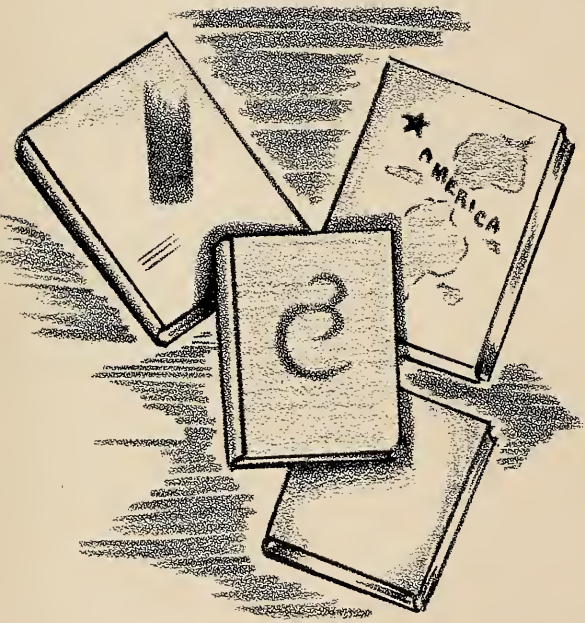


Dissertation by Wood

# MT. VERNON

The oldest organization on the Hill, the Mount Vernon Literary Society celebrated its ninety-sixth anniversary this year. Still an active club, it provides casual discussion, relaxation, and good refreshments at its monthly meetings.

The programs have included such ambitious feats as play productions and original literary work in the early days of the society's existence, to book reviews and discussions of various phases of literature in our more hurried times. This season, the club heard the origin of the Christmas stories and a talk by Dr. Davis on Wagner, interspersed with book reviews by members of the group. As is the custom, there was a literary quiz which gave the members a chance to sharpen their wits.

The purpose of the society has been to foster an active interest in literature among the students and the faculty to whom there is always a cordial welcome extended. The members, like Chaucer's Clerk of Oxford, are "glad to learn and teach."

**Standing, left to right: Cregar, Natunewicz, Rouse, Burrell.**
**Seated: Stevens, Bartlett, Wynne, Tracey, Smith, Wood.**

Sports
KT

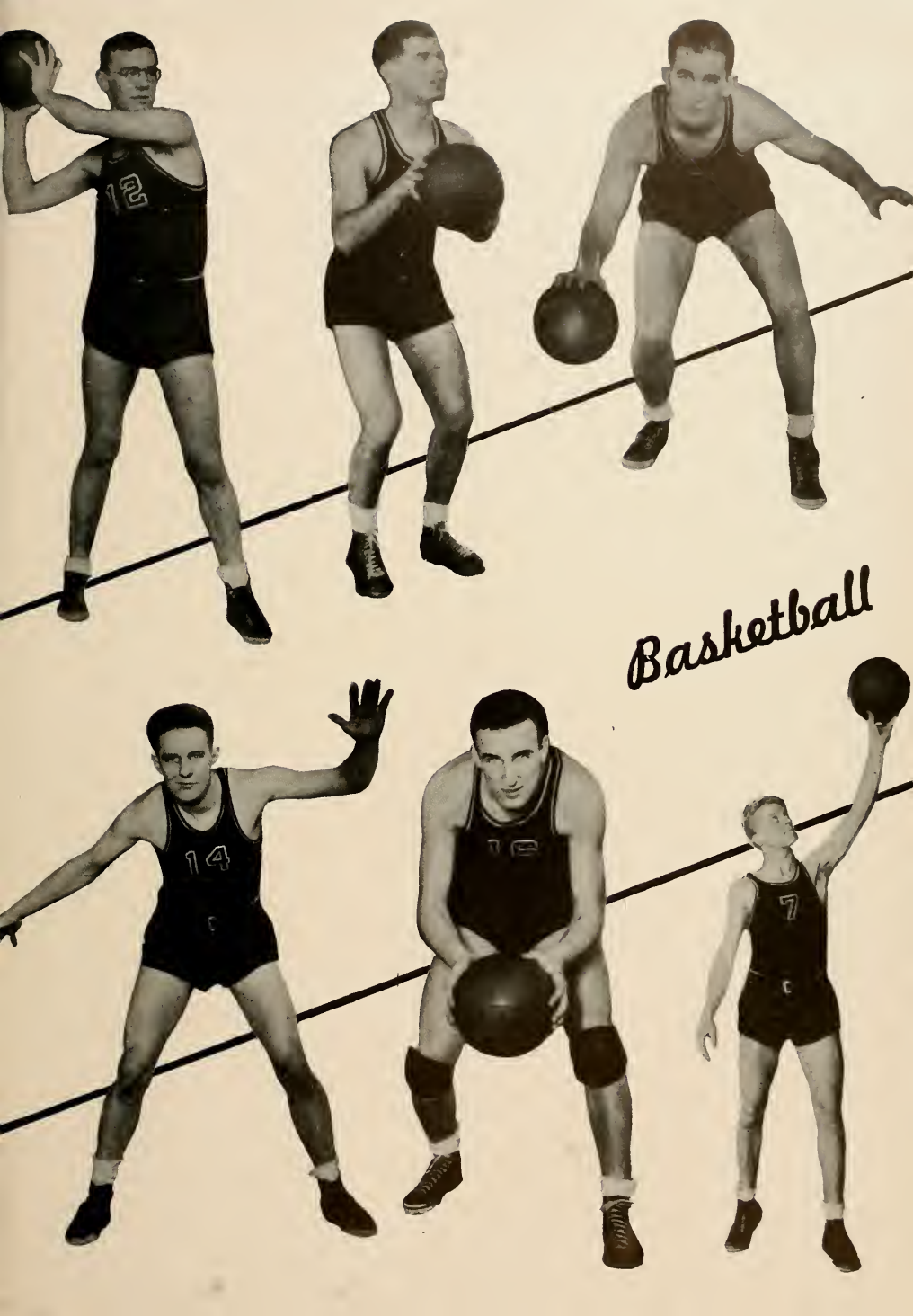
Basketball

# The Team

One of the greatest basketball teams that Washington College has ever had, earned the title of CHAMPIONS OF THE MASON-DIXON CONFERENCE.

The '43 edition of the Flying Pentagon had plenty of everything. FRANK SAMELE captained the champs and led them in scoring—Frank proved himself as one of the greats of Washington College basketball history. PAUL BLAWIE can also be classed as outstanding—his backboard work and sensational pivot shots won many ball games for the Pentagon. ED ATHEY, whom we lost near the end of the season, was the best in all-around ability—his shooting, rebound work, and pass work were no less than great. JERRY VOITH was the perfect team man—his accurate and well-timed passes were the big reason for many Sho' victories while his shooting was constantly accurate

when the time called for a badly needed basket. LEW YERKES can be given the honor of being the fastest and most dangerous man on the team—to Lew we owe high praises because of his uncanny and timely shooting—another Washington great. "GOOP" ZEBROWSKI was the prize rebound man of the team—it took more than one man to grab the ball away from Goop when the big Polish lad went up in the air. BOB RUFF and BILL SCHMITT were two very dependable and dangerous reserves who could always be figured as threats when they entered the fray.

This was the first championship team that Washington has seen in several years and were it not for the war, we feel that "big time" basketball would be seen next year. As it looks now, however, the boys will all be in the armed services by the summer.

Standing, left to right: Manager Brutz, Snyder, Schmitt, Holub, Voith, Yerkes, Blawie, Samele, Zebrowski, Ruff, Gettzerler, Conant, Coach Dumschott. Kneeling: Juliana, Romanition, Tarr.

6

14

12

# The Girls' Sports

# HOCKEY

Hockey continues to grow in popularity at Washington College. It started with sister class teams—seniors and sophomores, juniors and freshmen. This was an unusual year with two complete freshman teams plus substitutes on the sidelines. For the first time in our history, the final game, because of bad weather, was not played. Since the senior team was unbeaten and the opposing freshman team had won no games, the championship was automatically decided. Unfortunately, many players lost their opportunity as candidates for the varsity by the regulation requiring attendance at two-thirds of the practices and at all games. The seniors were outstanding in their passes and showed the benefit of their four years' experience, their unity of teamwork rarely being faulty.

**Frances Harris**
**Captain of the Champion Hockey Team**

# BASKETBALL

The most hotly contested girls' sport is basketball. This year there was an unusually large group of freshmen girls who participated, making a total of nine teams. With these teams alternating in their playing time the battle for the championship was on—and what a battle it was.

The Navy team of the senior class came out on top with a clean slate, scoring more points than any opposing team. This team was unusual in that it went through four years of playing together as a unit. The members—Virginia Cooper (captain), Helen Marie Culver, Naomi Russell, Ellen Peters, Betty Dockhorn, and Phyllis Peters, from an anxious, floundering freshman team, developed into a fast, shifty, scoring team.

The honorary varsity team selected was as follows: Hammond, Russell, Sutherland, Stevens, Dockhorn, Rogers. Honorable mention —Newton, Culver, and Ruth.

**Betty Dockhorn**
**Captain of the Champion**
**Basketball Team**

Helen Marie Culver was awarded the distinction of outstanding girl athlete on the basis of her active interest in all sports. Among Helen Marie's achievements are hockey and basketball for four years, honorary varsity in hockey three years, honorary varsity in basketball one year, participation in badminton, tennis, ping-pong and archery, service on the board of managers of the Girls' Interclass Athletic Association for four years, and the winning of 1000 points every year of her career.

**MAROON "W" WEARERS**
**Left to right: Everngam, Davis, Lyon, Peters, Dockhorn, Harris, Lohmuller. Russell, Rogers, Gilland, Newton.**

# Fraternities

Left to right: Johnson, Morgan, Jackson, Taylor, Juliana, Alteri, Mooney, Ruff.

Nelson Kaylor, President

# INTERFRATERNITY COUNCIL

MICHAEL ALTERI

FRANCES TAYLOR

ROBERT RUFF

JAMES JULIANA

ALBERT MOONEY

SAMUEL JACKSON

HERBERT MORGAN

EUGENE JOHNSON

NELSON KAYLOR

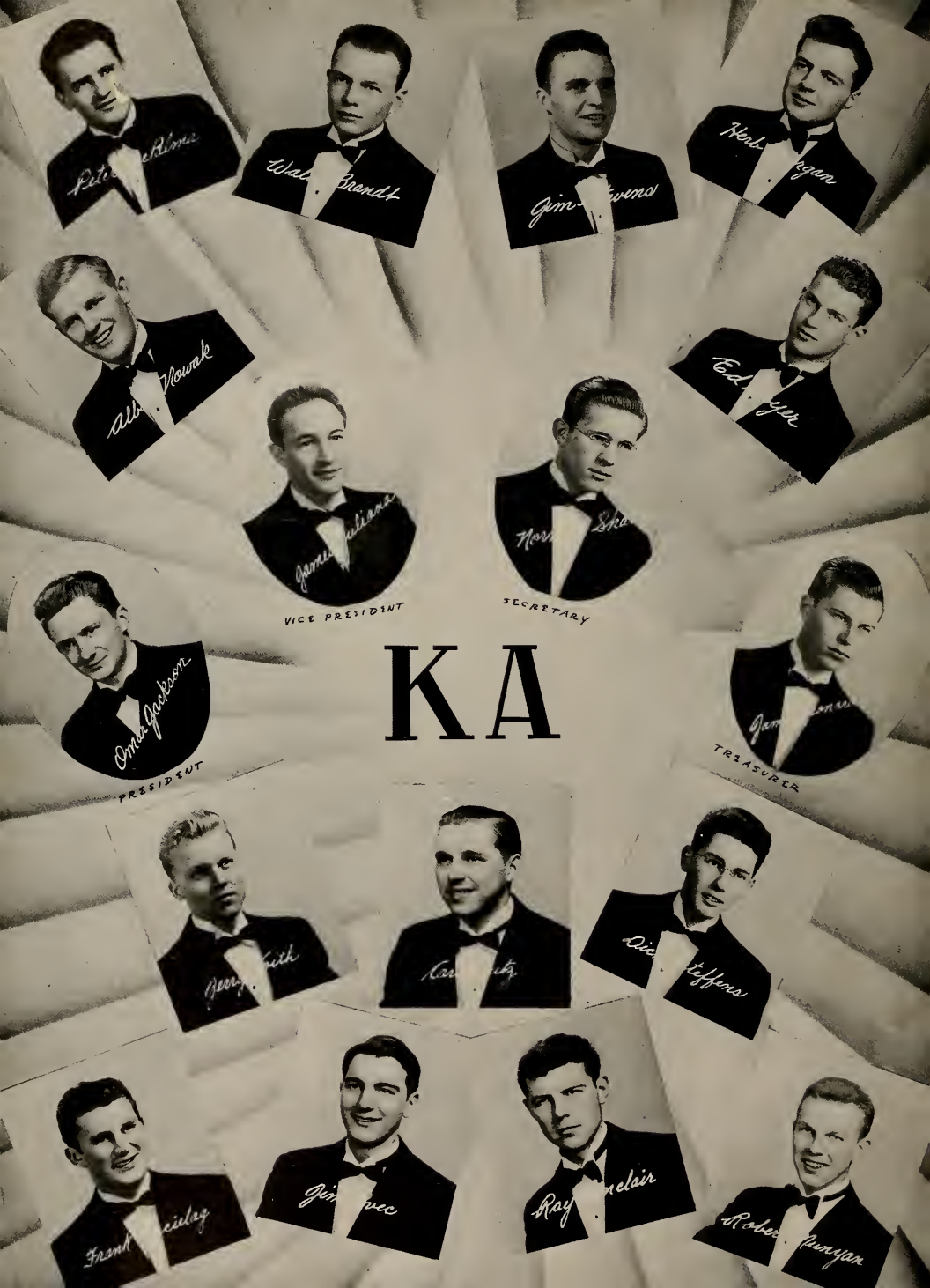
VICE PRESIDENT
SECRETARY
KA
PRESIDENT
TREASURER

Hackie
Murphy
Bob
Bob
Mike Alteri
VICE PRESIDENT
Bob Ruff
SECRETARY
Maggie Taylor
PRESIDENT
TREASURER
Jack Smith
AXA
Woody Woodford
Ted Kurze
Rudy Parks
Archie Horner
Andy Norman

Lee Wilkinson
Bill Prettyman
James Metcalfe
Edgar Wood
Robert Holdt
Roger Berry
Southey Miles
Frank Gibe
William Roe
Paul Ruark
Robert Thirsley
Elroy Boyer
VICE PRESIDENT
Gene Johnson
SECRETARY
Ab Mooney
PRESIDENT
OX
Harry Roe
TREASURER
Valentine
Jack Hitchcock
Harry M Slade
Daniel G. Conant
Ted Lytwyn
Dave Moreland
Nelson Kaylor
Turner Hastings

VICE PRESIDENT
SECRETARY
AXΩ
PRESIDENT
TREASURER

Ellen Boiks
Eleanor White
VICE PRESIDENT
SECRETARY
Betty Jackson
PRESIDENT
TREASURER
AOΠ

Ellen Peters
Ann Henderson
Charlotte Hignutt
Marianna Evergam
Phyllis Peters
VICE PRESIDENT
Betty Lohmuller
SECRETARY
Libbie Rogers
TREASURER
Ginny Davis
PRESIDENT
ZTA
Mary Lu Lumpkin
Joan Connors
Ruth Smith
Norma Jean Wood

PAN-HELLENIC COUNCIL
Left to right: Sutherland, Criss, Dockhorn, Cooper, Connors, Rouse.

# PANHELLENIC COUNCIL

President .....VIRGINIA COOPER
Secretary .....BETTY DOCKHORN
Treasurer .....MOLLY BLACKWOOD
JOAN CONNERS
ALICE SUTHERLAND
ANN ROUSE

Left to right: Secretary, Betty Dockhorn; Acting President, Naomi Russell; Treasurer, Molly Blackwood.

President, Virginia Cooper Davis

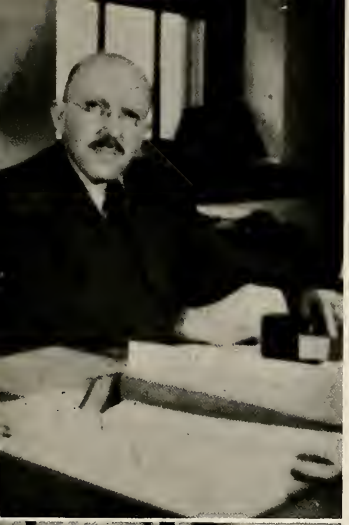

DEAN
Frederick G. Livingood

PRESIDENT
Gilbert Wilcox Mead

REGISTRAR
William R. Howell

DEAN OF WOMEN
Amanda T. Bradley

ADMINISTRATIVE ASSISTANT
Frank Goodwin

BUSINESS MANAGER
James W. Johns

# ADMINISTRATION

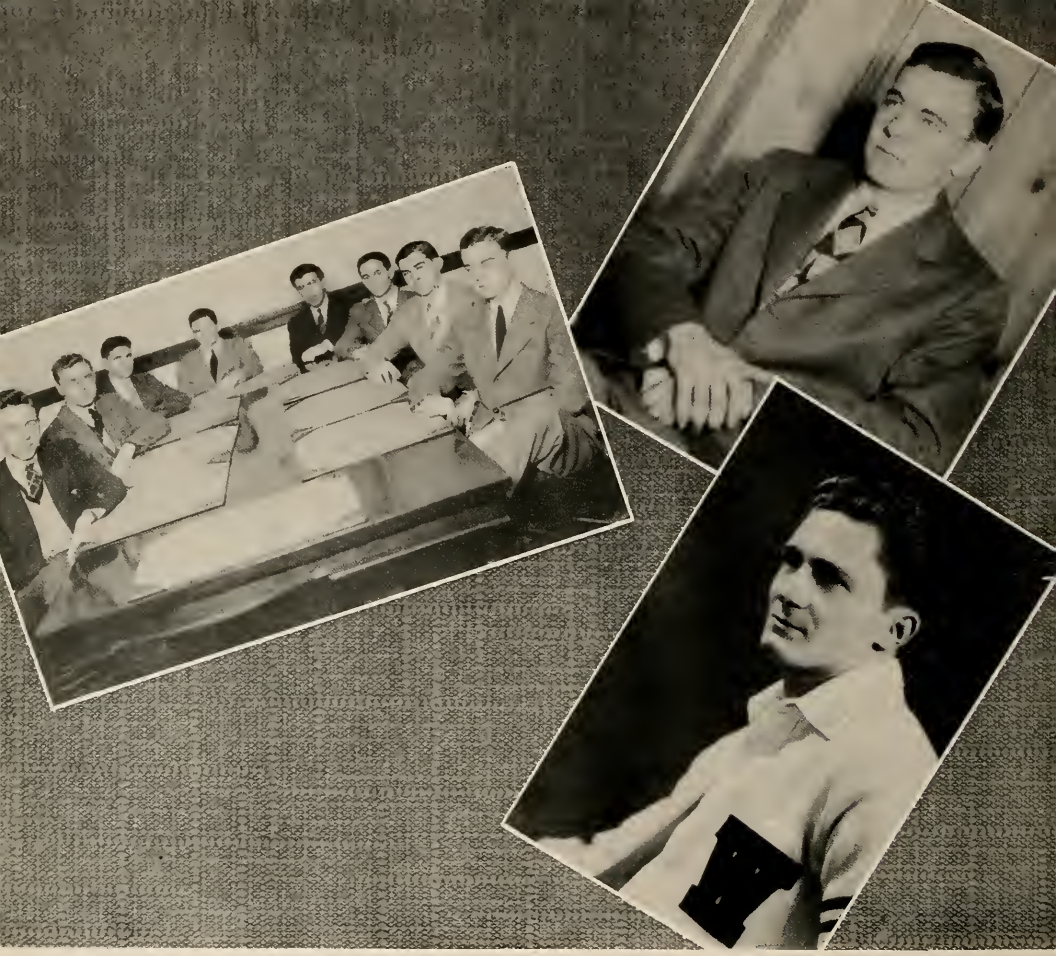

**MEN'S STUDENT COUNCIL**
**Left to right: Warfield, Taylor, Roe, Jackson, Mooney, Juliana, Berry, Ruff.**
**Secretary, Robert Ruff**
**Prasident, Omar Jackson**

# MEN'S STUDENT GOVERNMENT

President .....OMAR JACKSON
Vice-President .....ALBERT MOONEY
Secretary-Treasurer .....ROBERT RUFF

The purpose of the Student Council, as listed in its Constitution, is to effect an organization among the students which shall perpetuate the traditions of the college, promote cooperation between the students and faculty, regulate the conduct of the students and foster personal responsibility and a high sense of honor.

This year, with an accelerated college program and its new complications, the Council was busy with necessary alterations and rearrangements of activities for the benefit of the student body. Regardless of the war and its confusion, the Council, under the leadership of Omar Jackson, accomplished the ever-growing task of living up to its idealistic standards.

WOMEN'S STUDENT COUNCIL
Secretary, Irma Rogers

President, Molly Blackwood
Left to right: Lohmuller, Wood, Fenderson, Peters, Rogers, Gilland.

# WOMEN'S STUDENT GOVERNMENT

President .....MOLLY BLACKWOOD
Vice-President .....ANN FENDERSON
Secretary-Treasurer .....IRMA ROGERS

The Reid Hall Council has become increasingly important each year in acting as a mediator between the administration and the girls in Reid Hall. It is composed of representatives from all classes, the freshmen electing their first officer in February when they have become accustomed to the discipline of Reid Hall.

Then comes the difficulties, room campus and other punishments must be adapted to the breaking of the rules which govern the girls domain. Rules have to be amended and girls must be taught the necessity of cooperating with the faculty. The council can do this because they are from among the student body.

This year Dean Livingood asked the help of the council in freshmen week activities. Mother Wilson and Dean Bradley depend on their cooperation for all the social functions held during the year. With the ever-present need for this organization, the council has finished another successful year.

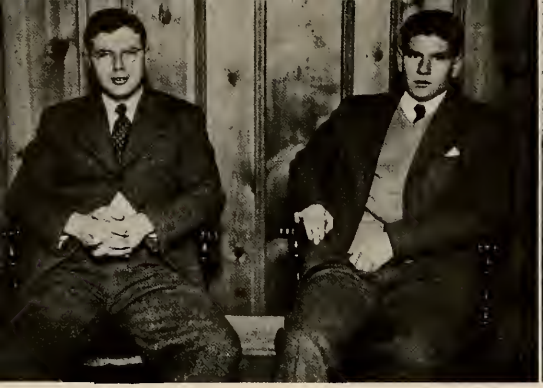

Officers: Acting President, Francis Taylor; Secretary, Harry Roe.

Faculty Members: Frederick Dumschott, Frederick Livingood, Frank Goodwin.

# OMICRON DELTA KAPPA

ALBERT L. MOONEY
ELROY BOYER
J. LEONARD PARRIS
OMAR JACKSON
FRANCIS TAYLOR, JR.
ROBERT RUFF
MARTIN WARTHER
JAMES JULIANA
HARRY ROE
NORMAN SHARRER

Omicron Delta Kappa is the honorary fraternity for men on the Washington College campus. Five indispensable qualities for membership are: character, scholarship and intelligence, service and leadership in campus life, fellowship, and consecration to democratic ideals.

The chief function of O.D.K. on our campus is the proper distribution and allotment of the Student Activity Fund to the various non-athletic organizations, and the awarding of the Extra-Curricular Activities Key.

This year, under the guidance of Albert Mooney, this honorary fraternity carried out its duties with the utmost of efficiency, regardless of a war-complicated schedule.

Left to right: Sharrer, Boyer, Taylor, Jackson, Mooney, Roe, Juliana, Parris, Ruff.

Seniors
KT

**JAMES MELCHER AYCOCK**

B.A. JANUARY

Ballroom Casanova . . . gentleman from Honduras . . . outstanding debater . . . dark and mysterious . . . dry wit . . . superb Spanish student.

**MICHAEL ALBERT ALTERI**

B.A. MAY

Unconquerable Mike of the "Great Triumvirate" . . . High Beta of Lambda Chi Alpha . . . Syracuse transfer . . . a will and usually a way . . . Who's Who . . . Pegasus editor . . . Reid Hall renegade . . . Ec. assistant . . . in the Navy now!

**MARY EDITH BISHOP**

B.A. MAY

French assistant . . . Y.W.C.A. . . . enthusiastic athlete . . . industrious . . . reserved . . . quiet and willing worker . . . considerate and cooperative teacher-to-be.

**WALTER CLARK BRANDT**

B.A. JANUARY

Kappa Alpha No. 4 . . . rugged and aggressive football player . . . president of Athletic Association . . . clean cut . . . seldom seen alone . . . pleasant . . . personality plus . . . kidder par excellence . . . super soldier-to-be.

**CARL BRUTZ**

B.A. MAY

Unsung hero of the basketball court . . . second semester basketball manager . . . nursemaid of Cain Hall . . . K.A. . . . rosy-cheeked lad from Connecticut . . . sports enthusiast.

**MARY DOUGLAS BLACKWOOD**

B.A. MAY

Tradition breaker . . . first girl editor of the Elm . . . president of Alpha Chi Omega . . . president of Mt. Vernon . . . leader of W.S.G.A. . . . Who's Who . . . hemisphere circler . . . casual and lovely —perfect poise . . . enjoys good music . . . confidante of all troubles . . . humor superb . . . capable and sincere . . . remarkable gal! . . . delightful conversationalist . . . future Vogue editor.

**EDWIN RISDON BOYER, JR.**

B.A. JANUARY

"Strapper" . . . Kappa Alpha . . . shot-put expert . . . happy-go-lucky . . . party enthusiast . . . studious . . . hard worker . . . well groomed . . . seldom seen awake (Class) . . . Anchors Aweigh.

**ELROY GEORGE BOYER**

B.A. JANUARY

Theta Chi . . . one of Frank's boys . . . Student Council . . . president of Y.M.C.A. . . . Md. transfer . . . O.D.K. . . . Who's Who . . . quiet . . . one of the Reid Hall cadets . . . sardonic sense of humor . . . studying for the bar.

**MOLLY STEWART BURRELL**

B.A. MAY

President of Glee Club . . . secretary of Historical Society . . . spontaneous warbler . . . always happy . . . capable "Y" member . . . product of Old World atmosphere . . . gracious and sincere.

**JOHN CALVIN CARNEY, JR.**

B.A. MAY

Carefree Lambda Chi . . . tennis addict . . . conservative dresser . . . "come hither" smile . . . earnest epicurean . . . "Baby!"

**GEORGE COPPAGE**

B.A. JANUARY

Historical Society . . . energetic "Y" member . . . reserved . . . studious . . . likable and persevering . . . engaged . . . thoughtful theologist . . . Golddust Twin!

**HELEN MARIE CULVER**

B.A. JANUARY

"Pudgy" . . . vice-president of Alpha Chi Omega . . . best all-around girl athlete . . . Maroon "W" and blanket . . . G.I.A.A. . . . lovely gal with personality beaming . . . first war bride . . . all-around co-ed . . . class, field and fun . . . vivacious and versatile.

**PETER JOHN DEPALMA**

B.S. JANUARY

Kappa Alpha . . . chemist . . . hopes to be medico . . . reliable and willing . . . future yardbird . . . pin stripe sporter . . . king of the bedroom seminar.

**BETTY PORTER DOCKHORN**

B.A. MAY

"Dock . . . president of Alpha Omicron Pi . . . vice-president of G.I.A.A. . . . Maroon "W" and blanket . . . Who's Who . . . all-around athlete . . . Ec. struggler . . . frank . . . collegiate . . . popular senior . . . giggler . . . anticipator in all fun . . . on hand for sessions . . . efficient . . . serious when necessary . . . personality.

**CHARLES WESLEY DULIN**

B.S. JANUARY

Science genius . . . constant companion to a microscope . . . commuter . . . reserved . . . lover of horses . . . basketball enthusiast.

**MARTIN JAY ENGEL**

B.S. JANUARY

"Junior" . . . scientific sensation . . . keeper of the mint for S.S.O. . . . Society of Science . . . mathematically minded . . . skeptical . . . spontaneous chuckler.

**MARGARET ANN FENDERSON**

B.A. MAY

"Fenny" . . . vice-president of Mt. Vernon . . . diligent Zeta Tau Alpha . . . talkative . . . friendly and generous . . . all out for sports . . . persevering sociologist . . . bubbling laughter . . . best-natured gal . . . social worker-to-be.

**ANDREW ROBINSON GORMAN**

B.S. MAY

King of the Lambda Chi's bedroom seminars . . . slide rule expert . . . (I'll throw the brick) . . . able Physics lab. assistant . . . recent chess champ . . . argumentative . . . brainy . . . explosive . . . industrious treasurer of Lambda Chi . . . true to a Philadelphia filly . . . future air corps meteorologist.

**FRANCIS HARRIS**

B.A. JANUARY

"Babe" . . . diligent purse holder of Alpha Chi Omega . . . Maroon "W" and blanket . . . G.I.A.A. . . . loves horses . . . campus sports enthusiast . . . honorary varsity . . . genuine friend . . . delightful, refreshing personality . . . exuberant opinions . . . frank . . . engaged to the Marines!

**RACHEL ELIZABETH HESS**

B.A. JANUARY

Smiling transit . . . quiet, unaffected and congenial . . . Le Cercle Française . . . badminton enthusiast . . . asset in college office . . . conscientious teacher with a future.

**HILDA LOUISE HOTCHKISS**

B.A. JANUARY

Red-headed transfer from Virginia Intermont . . . attentive library assistant . . . only girl sociology major ever to graduate . . . dependable . . . sagacious humor . . . good basketball forward . . . jovial.

**ROBERT PAUL VON HOLDT**

B.A. JANUARY

Classical Society president . . . Who's Who . . . secretary of Debate Club . . . true gentleman . . . president S.S.O. . . . accomplished linguist . . . literary genius . . . Byronic . . . sardonic humor . . . thorough Theta Chi . . . reserved . . . meditating on the ministry.

**ELINOR DIAN HUBBARD**

B.A. JANUARY

Alpha Chi . . . campus trotter . . . terrific personality . . . ingenious . . . designer . . . dependable and sincere . . . ribbons and "taboo" perfume . . . Elm columnist . . . "Mac!"

**SAMUEL OMAR JACKSON**

B.A. MAY

I K.A. . . . Who's Who . . . O.D.K. . . . president of Student Council . . . capable leader . . . intelligent, studious . . . well liked . . . clean-cut snappy dresser . . . varsity . . . football . . . wrestling . . . sprinter . . . School's loss, Navy's gain.

**WILLIAM IRVING JONES**

B.S. JANUARY

"Mort" . . . Science club member . . . dependable football manager . . . varsity club . . . wound-up conversationalist . . . bull session orator . . . pinball specialist . . . good natured . . . has a date with Uncle Sam.

**NELSON WILLIAM KAYLOR**

B.A. JANUARY

"Toad" educator "deluxe" . . . Theta Chi . . . expert of pinball machines . . . hails from Cumberland . . . Dr. Kline's assistant . . . baseball manager . . . good natured . . . hearty laugh.

**CHARLES HERBERT MEISER, JR.**

B.S. JANUARY

The other half of the Golddust Twins . . . "Y" member . . . quiet . . . quizzical . . . sincere . . . able scientist with a future.

**JANE CROSBY LYON**

B.A. MAY

Zeta Tau Alpha . . . secretary of Classical Society . . . assembly song leader . . . songstress in her own right . . . active sportswoman . . . cooperative . . . always smiling, and always accompanied.

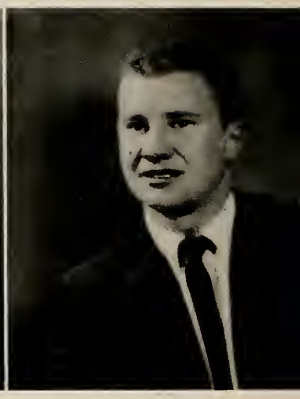

**ALBERT LEE MOONEY**

B.S. JANUARY

Hardworking president of Theta Chi . . . Student Council official . . . president of O.D.K. . . . S.S.O. . . . Who's Who . . . chem. whiz . . . sincere . . . industrious . . . trustworthy . . . V-7 candidate.

**SOUTHY FRANCIS MILES, JR.**

B.A. MAY

"Sonny" . . . babyface . . . vice-president of senior class . . . hardhitting halfback . . . varsity club . . . glamour boy of the Theta Chi's . . . changeable complexion! . . . socialite . . . admirer of les femmes.

**ROBERT KENNETH MUNYAN**

B.A. MAY

"Pickles" . . . undaunted diamond hustler . . . perpetual good humor . . . Big Timer Only . . . inimitable . . . amusing . . . the "Kidded Kid" . . . masculine and sincere K.A. . . . a great past and just as promising a future . . . Master Marine.

**AUSTIN RAY MURPHY**

B.A. JANUARY

Lambda Chi Alpha . . . knows his Culbertson . . . class prexy . . . a profile of prominence . . . original sense of humor . . . well groomed . . . suave . . . eager epicurean . . . Anchors Aweigh!

**JAMES LEONARD PARRIS**

B.A. JANUARY

"Doc" . . . III K.A. . . . congenial and reliable . . . outstanding scholarship . . . hard worker . . . good thinker and original . . . dry, subtle humor . . . Dutch's right-hand man . . . future skipper.

**MARY BERNICE NARDI**

B.A. MAY

Mary . . . varsity hockey and badminton . . . energetic . . . sports participator . . . Historical Society . . . hates ivy . . . library overseer . . . shy . . . friendly . . . observant . . . generally accompanied.

**ELLEN ELIZABETH PETERS**

B.A. JANUARY

"Pete" . . . secretary of class . . . president of Zeta Tau Alpha in her junior year . . . Maroon "W" and blanket . . . active on Elm and Pegasus . . . fashionable dresser . . . poised and smart . . . smooth personality . . . vivacious . . . grand sense of humor . . . Baltimore addition.

**PHYLLIS JEAN PETERS**

B.A. JANUARY

"Phil" . . . vice-president Zeta Tau Alpha . . . vice-president . . . W.S.G.A. . . . Women's Editor of the Elm . . . laughter-loving . . . always ad libbing . . . diligent and cooperative . . . sports advocate . . . Maroon "W" . . . easygoing . . . sincere friend . . . stage property juggler . . . congenial . . . irrepressible hurler.

**WILLIAM HARRISON REVELLE, JR.**
B.A. MAY

"Marrying Sam" . . . subtle sense of humor . . . English major . . . frequent visitor to Baltimore . . . engaged . . . hands off . . . speed demon of the roads . . . personality suitable to profession.

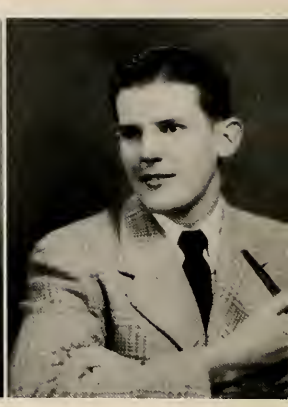

**WILLIAM MEDFORD DUDLEY ROE**
B.A. JANUARY

"Joe Jump" . . . collegiate courtier from Sudlersville . . . perfect gentleman . . . enthusiastic Theta Chi . . . boundless energy . . . pleasant pipe smoker . . . Pegasus financier . . . jubilant thinker . . . letterman in track . . . hospitable son of a senator . . . will issue Navy's supplies.

**PAUL EDWIN RUARK, JR.**
B.A. MAY

Amiable Theta Chi . . . scholar of the past . . . triumphant trombonist . . . gallant . . . connoisseur of French . . . always accompanied . . . frequently seen in Reid Hall . . . sailor-to-be.

**NAOMI WATERS RUSSELL**
B.S. MAY

President of Zeta Tau Alpha . . . small, vivacious . . . career woman . . . nice things come in small packages . . . hostess to the amebas . . . a "Muggsy" specialty . . . last of the Russell gals . . . Who's Who.

**HARRY MONTROSE SLADE**

B.A. MAY

"Doc" . . . reliable Elm distributor . . . jovial . . . energetic economist . . . serious and determined . . . Theta Chi . . . independent . . . active in sports . . . a country boy who made good . . . soldier to be.

**RUTH ALBERTA SMITH**

B.A. JANUARY

Unaffected charm . . . quiet . . . blonde badminton enthusiast . . . sincere . . . Zeta Tau Alpha . . . poised individualist . . . cordial commuter . . . day hop . . . teacher-to-be.

**DIETRICH HENRY STEFFENS**

B.S. MAY

"Dick" . . . Kappa Alpha . . . chemistry major . . . Mort's buddy . . . attentive listener . . . well liked . . . intelligent . . . quiet . . pinochle promoter . . . on the Army list.

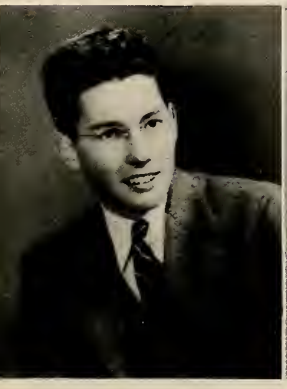

**JAMES ARTHUR STEVENS, JR.**

B.A. JANUARY

Kappa Alpha . . . prexy of varsity club . . . double stripe athlete . . . fast . . . aggressive . . . temperamental . . . master of history . . . all Maryland fly catcher . . . has a way with the women . . . neat dresser . . . witty and confident . . . Marine Corps.

**FRANCIS TAYLOR, JR.**

B.S. MAY

"Muggs" . . . concientious . . . Lambda Chi . . . prexy . . . Kent Circle Kid . . . Who's Who . . . O.D.K. . . . tactful technique . . . lab and elsewhere . . . Student Council . . . jovial leader . . . Society of Science . . . Ship Ahoy.

**LOIS MARGARET STEVENS**

B.A. MAY

Quiet reserve . . . Alpha Chi . . . sincere . . . lovely blonde hair . . . good sport . . . loyal . . . outstanding in athletics . . . varsity basketball . . . whimsical smile.

**ROBERT HOPPER THAWLEY**

B.A. MAY

Theta Chi . . . intramural basketball champ . . . good advertiser for Esquire . . . finds cards interesting . . . baseball twirler . . . reserved . . . frequent visitor to Baltimore . . . one of Frank's boys.

**JOSEPH HANSON TOMLINSON, III**

B.A. MAY

"Snuffy" . . . poolroom specialist . . . original thinker . . . loquacious . . . amateur . . . unorthodox psychologist . . . hobby, golf . . . soldier-to-be.

**CLARENCE ELDRED VALENTINE**

B.S. MAY

"Val" . . . business manager of the Elm . . . orchestra . . . keeper of Hodson Hall . . . "No seating arrangement" . . . congenial . . . efficient . . . good natured . . . smiling Theta Chi . . . lab. haunt . . . able scientist.

**JOHN MARTIN WARTHER**

B.A. MAY

Second half prexy of Theta Chi . . . Baltimore gait . . . letter man in track . . . varsity football . . . sharp dresser . . . often seen in town . . . O.D.K.

**JOHN WRIGHT WILLIAMS, JR.**

B.A. JANUARY

Tobacco expert . . . pool shark . . . silent and "steady" . . . dependable . . . economics whiz . . . one of Frank's boys . . . likable.

**ELEANOR EVANS WHITE**

B.A. MAY

"Torchy" . . . red-headed smoke bomb . . . Jimmy, come here! . . . smart clothes chooser . . . casually sophisticated . . . handle with care . . . subtle sense of humor . . . diverting Day hop . . . vice-president of A.O.

**NORMA JEAN WOOD**

B.A. MAY

President of Y.W.C.A. . . . vice-president of S.S.O. . . . club dilettante . . . sports gal . . . energetic Zeta Tau Alpha . . . jolly and congenial . . . decisive career girl . . . intellectual reservoir . . . spontaneous humor . . . all-around classicist.

**CHARLES EDGAR WOOD, JR.**

B.A. JANUARY

"Woody" . . . five-year man who finally made good . . . Theta Chi . . . outdoor man . . . ready, willing, and able . . . "killer with the chips" . . . track enthusiast.

**VIRGINIA LOUISE COOPER DAVIS**

B.A. JANUARY

"Ginny" . . . president of Zeta Tau Alpha . . . panhell leader . . . president of Dramatic Club . . . Who's Who . . . outstanding in sports . . . Maroon "W" and blanket . . . exceptional student . . . blonde and petite . . . stylish dresser . . . lovely war bride . . . infectious giggler . . . unaffected sophisticate . . . leader in all fields . . . sincere and charming.

"Doc"

Horseshoe Champ

Students

Chirper

Inebriated

Rationed

Cutting Campus

Legs

# Faculty

SOCIAL SCIENCE DEPARTMENT

Left to right: Frederick G. Livingood, Professor of Education; Frank Goodwin, Assistant Professor of Social Science; William R. Howell, Professor of Economics and Sociology; Esther M. Dole, Professor of History and Government; Charles McC. Snyder, Assistant Professor of History and Education.

LANGUAGE DEPARTMENT

Left to right: Paul A. Solandt, Assistant Professor of French and Latin; Arthur L. Davis, Professor of German; Amanda T. Bradley, Assistant Professor of English; Herman O. Werner, Acting Head of the English Department; Lawrence Ford, Assistant of Modern Languages; Bertha Faust, Instructor in English.

SCIENCE DEPARTMENT

Albert P. Kline, Assistant Professor of Biology; Jesse J. Coop, Professor of Physics; Julian D. Corrington, Professor of Biology; J. S. William Jones, Professor of Mathematics; Carey C. Dobbs, Professor of Chemistry; Orville E. Bennet, Assistant Professor of Mathematics.

ATHLETIC DEPARTMENT

Henry W. Carrington, Assistant Professor of Physical Education; Frederick W. Dumschott, Athletic Director; Doris T. Bell, Instructor in Physical Education for Girls.

LIBRARY STAFF

Harold L. Boisen, Librarian; Ethel S. Jones, Assistant Librarian.

# Student LIFE

1. Gracie & Fred
2. Ann & Walt
3. Naomi & Muggsy
4. Barbara & Rog
5. Lynn & Terry

6. Vivian & Don
7. Marie & Dave
8. Lee & Parks
9. Imports
10. "Izzy" & Johnny

11. Reid Hall Seminar
12. Headed down town
13. Our Guardian Angel
14. Judy
15. And they talk about women
16. Possibilities . . . Negative
17. Our first war bride
18. The editor won his dollar
19. How's dinner?
20. Always on the job.

3

4

5

18

9

10

13

14

15

18

19

20

1

2

3

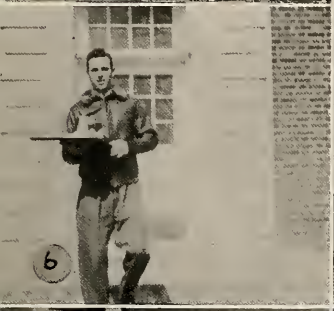
6

7

8

11

12

13

16

17

18

21

22

23

1. The Letter Men
2. Close shave—but they made it
3. Varsity Club
4. Really ugly
5. One—two—three—four
6. Sick tray

7. Birds . . . Beware!
8. Physical Culture—the perfect specimens
9. More culture
10. Frank gets a letter
11. Burning the Midnight Oil
12. Sweet and sentimental

13. They ride the Waves
14. Boys—a woman's room
15. A formal rush party
16. Faculty Row
17. Over the top
18. Intermission
19. Bartenders

20. Seminar—They Eat Too
21. After the Ball is over
22. Rummies—Cain Hall
23. Nightcaps
24. Commandos
25. Almost Pledged

1. Most Ardent Fans
2. A tug of war
3. Yes—We all got wet
4. Whose shoes under whose bed
5. Rudy—not Vallee

6. My S.P.
7. A class at work
8. Studying ? ? ?
9. Snowman maybe!
10. P 38's

11. Bags
12. Bennetts
13. Distinguished visitor
14. "Hennie" & "Dutch"
15. Retreat—Pig Alley

16. Food
17. Need we say more
18. Waiting
19. It can't Happen Here
20. It won't be long now

3

4

5

8

9

10

13

W.C.A.
14

23
15

18

19

20

# Lest We Forget

Dr. Winton Tolles
Lt. U. S. N. R.

Mattie R. Whitaker

Mrs. Hearietta Lawrence

Kate H. Howard

Mrs. Minnie T. Wilson

Coach Thomas Kibler
Major U. S. A.

# WHO'S WHO

## IN AMERICAN COLLEGES

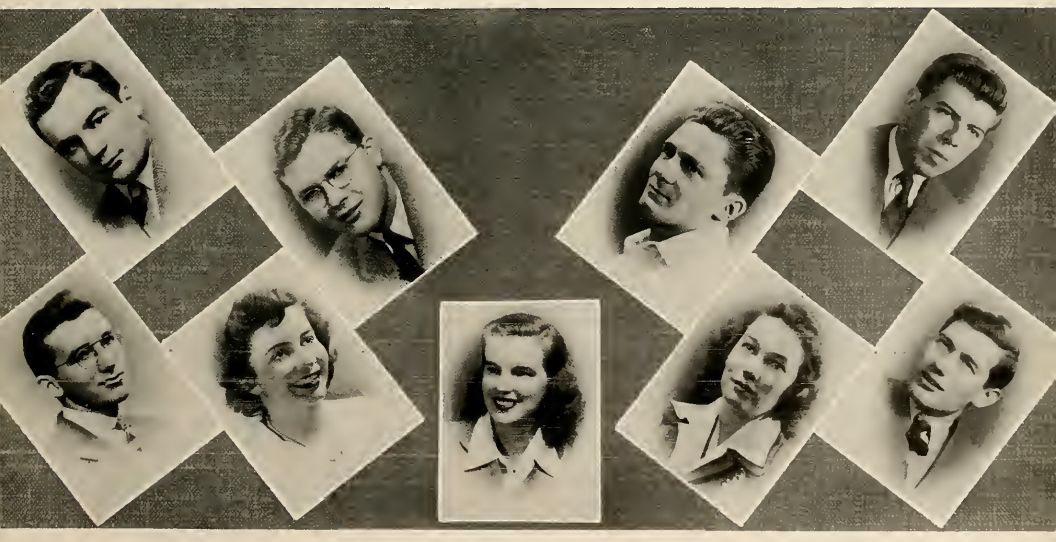

Michael Albert Alteri

Francis Taylor, Jr.

Samuel Omar Jackson

Albert Lee Mooney

Robert Paul V. Holdt

Naomi Waters Russell

Betty Porter Dockhorn

Mary Douglas Blackwood

Elroy George Boyer

# We Dance

# WASHINGTON COLLEGE

*Founded 1782*

MARYLAND'S OLDEST INSTITUTION OF HIGHER LEARNING
FULLY ACCREDITED LIBERAL ARTS COLLEGE
WITH A LIMITED ENROLLMENT.

HIGH IDEALS OF CHARACTER AND CITIZENSHIP
DEVELOPED THROUGH ONE HUNDRED AND
FIFTY-SEVEN YEARS OF EDUCATIONAL SERVICE.

MODERN CURRICULA, TO MEET THE NEEDS OF THE
STUDENT IN THE MODERN WORLD.

BROAD PROGRAM OF STUDENT ACTIVITIES AND
RECREATION. MODERATE FEES AND LIVING EXPENSES.

**For Catalogue and Information — Address**

**WASHINGTON COLLEGE**

**CHESTERTOWN, MD.**

FOUNTAIN SERVICE LIGHT LUNCH

# BENNETT'S

WE DON'T KEEP THE BEST

WE SELL IT

★

"BILL" BENNETT, Prop. PHONE 41

GILL BROS.

ICE CREAM

GILL BROS.

"A" MILK

GILL BROS.

SODAS — SUNDAES
SANDWICHES

America's Foremost Aim: WIN the WAR
DO YOUR PART
BUY WAR BONDS AND STAMPS
The Queen Anne's Record–Observer
Publishing Company, Inc.
CENTERVILLE Phone 1 MARYLAND

FULTON-GRAND
LAUNDRY

Baltimore's Better Launderers

THE KENT NEWS
Established 1823

The Oldest but Ever New Newspaper in Kent County

FREDERICK G. USILTON
and
WILLIAM B. USILTON
Editors

Phone 30

STAM DRUG COMPANY
"THE PRESCRIPTION STORE"

School Supplies, Whitman's Candies, Latest Magazines and Popular Priced Fiction, Cigarettes, Cigars and Tobacco, Ice Cream, Sodas, Squibb's Household Products

PRESCRIPTIONS CAREFULLY COMPOUNDED
FROM FINEST QUALITY DRUGS

CHESTERTOWN MARYLAND

Compliments of

**THE CHESTERTOWN LIGHT AND POWER COMPANY**

WESTINGHOUSE MAZDA LAMPS

Phone 333

**CHESTERTOWN** **MARYLAND**

**The New Lyceum Theatre**

Compliments of

**"The Enterprise"**

KENT'S LEADING WEEKLY

# The Arundel Corporation

**BALTIMORE, MD.**

**Dredging - Construction - Engineering**

**and**

**Distributors of**

**Sand - Gravel - Stone**

**and**

**Commercial Slag**

ALWAYS UP TO DATE WITH THE
BEST BUILDING MATERIALS

**E. S. ADKINS AND COMPANY**

**AND ASSOCIATED YARDS**

EVERYTHING NEEDED FOR BUILDING

**Chestertown — Hurlock — Salisbury — Centerville — Easton — Berlin**

**THE KENT COUNTY SAVINGS BANK**

**Chestertown, Maryland**

Our Motto Is
"SAFETY BEYOND ALL ELSE"

FRED G. USILTON, President
CHAS. N. SATTERFIELD, Vice-President
HARRY C. COLEMAN, Cashier

**THE TRANSCRIPT**

**Chestertown, Md.**

Neat Printing Our Specialty
Dance Programs - Tickets
Placards, Etc.

•

COMPLETE COVERAGE OF NEWS

**FOR GOOD ALL AROUND PERFORMANCE AND UNIFORMITY**

SPECIFY

**KIBLER'S CLEAN COAL**

Phone 149

**C. W. KIBLER & SONS**

**GRAIN — LIME — FERTILIZER**

## THE FITCH DUSTDOWN CO.

**JANITOR SUPPLIES**

**801 S. Howard Street**

**BALTIMORE** **MARYLAND**

## USILTON and WELLS

Funeral Directors

**CHESTERTOWN, MD.**

AMBULANCE SERVICE

Phones 72 and 378

## HILL'S

WATCH REPAIR
GIFTS and JEWELRY
EVERSHARP

**Chestertown, Md.**

## CHESTERTOWN LUMBER AND MILL WORKS

E. S. HOLLINGER, Prop.

Lumber, Mill Work
Builders' Supplies
and Coal

## THE FIRST NATIONAL BANK

**OF CHESTERTOWN**

**STEPHEN R. COLLINS, President**

**T. D. BOWERS, Vice-President** **W. R. HUEY, Cashier**

**R. R. WILKINS, Assistant Cashier**

•

**DIRECTORS**

T. D. BOWERS
P. M. BROOKS
STEPHEN R. COLLINS
R. H. COLLINS
W. R. HUEY
G. ELLSWORTH LEARY
WALTER U. LUSBY
H. STOCKTON STARTT
R. WROTH STAVELY
WILLIAM BELT TOWNSEND
ANDREW W. WILSON

•

MEMBER FEDERAL RESERVE SYSTEM
MEMBER FEDERAL DEPOSIT INSURANCE CORPORATION

COMPLIMENTS

OF

**THE**
**CHESTERTOWN BANK**
**of**
**MARYLAND**

✳

**CHESTERTOWN, MD.**

•

Yours Truly

**Fox's 5c to $1.00 Store**

•

# FAMED—FROM POLE TO POLE!

Back in 1917, Dr. G. A. Bunting, Washington College, class of 1891, perfected the formula for Noxzema Medicated Skin Cream.

Today Noxzema is world famous! It is sold not only throughout the United States and Canada—but in practically every country in the world. It has gone by dog-sled to distant Hudson Bay trading posts in the shadow of the North Pole. It was included in the supplies of the U. S. Antarctic Service's Expedition to the South Pole!

For this soothing, greaseless, medicated cream has been found invaluable for quick relief from Sunburn, Windburn, Chapped Hands and Lips, Painfully-Chafed Skin, Shaving discomfort, Poor Complexion, and many other types of externally-caused skin irritations.

**OVER 15 MILLION JARS USED EVERY YEAR!**

**NOXZEMA CHEMICAL COMPANY, BALTIMORE, MD.**

Cordially Yours

**STEWART & CO.**

We Are OPEN
EVERY THURSDAY NIGHT
'til 9

**HOCHSCHILD, KOHN & CO.**

•

Compliments of

**THE ORVIS SHOP**

CHESTERTOWN, MD.

•

Compliments of

**BAKERS**

OF

**BOND BREAD**

Congratulations to the
Members of the Class of 1943

HUTZLER BROTHERS Co
**BALTIMORE, MD.**

Self Confidence Assured in
Famous Make Apparel from

**THE HUB**

**"—of Charles Street"—Baltimore**

Compliments
of a
Friend

## WASHINGTON COLLEGE BOOK STORE

Complete Line of School Supplies

---

## PACA'S

A SMART SHOP FOR WOMEN

**HIGH STREET**

**CHESTERTOWN, MD.**

---

## McCORD'S

LAUNDRY CLEANING STORAGE

**EASTON, MD.**

---

Compliments of

## RED STAR MOTOR COACHES

**INCORPORATED**

**SALISBURY** **MARYLAND**

Compliments of

**THE CHESTERTOWN RESTAURANT**

Compliments of

**FORNEY'S JEWELRY SHOP**

**CHESTERTOWN, MD.**

Compliments of

**STERLING'S PHARMACY**

**CHESTERTOWN, MD.**

For That Collegiate Look

**OTIS BARBER SHOP**

**CHESTERTOWN, MD.**

**The Peoples Bank of Chestertown**

Commercial Accounts
Savings Accounts

**CHESTERTOWN** **MARYLAND**

This is a Mastertone Book by

**CAMPUS PUBLISHING CO., INC.**

**1316 ARCH STREET**

**PHILADELPHIA, PENNA.**

| | |
|---|---|
| ABRAMSON, MARCUS HIRSCH | 3919 Bateman Ave., Baltimore, Md. |
| ABRAMSON, STEPHEN | 3919 Bateman Ave., Baltimore, Md. |
| BALDWIN, ALLEN ROBERT | Chestertown, Md. |
| BARTLETT, FRANCES ASBURY | Centreville, Md. |
| BARTRAM, GEORGE DAVID | North Point Road, Sparrows Point, Md., R.F.D. No. 10, Box 382 |
| BENTON, MARGARET IRENE | 3010 Clifton Park Terrace, Baltimore, Md. |
| BLACKWAY, IDA ELIZABETH | Chestertown, Md. |
| BLADES, JEHU LEVEN | Baltimore, Md. |
| BLAWIE, PAUL LOUIS | 1040 Stratford Ave., Bridgeport, Conn. |
| BLIZZARD, LOUIS GEORGE | Main St., Cedarville, N. J. |
| BLYMAN, HARVEY GARDNER, JR. | Chestertown, Md. |
| BOGDAN, MATTHEW WILLIAMS | 116 S. Chester St., Baltimore, Md. |
| BRICE, HELEN STUART | Chestertown, Md., R.F.D. No. 3 |
| BROWN, BARBARA | Market St., Snow Hill, Md. |
| CASE, CLIFFORD STEPHENS | 2058 Druid Park Drive, Baltimore, Md. |
| CHAMBERLIN, ROBERT LEWIS, JR. | Kingston, Md. |
| CHAPIN, ROBERT FOSTER | 405 W. Montgomery Ave., Rockville, Md. |
| CHELI, DAVID RUDOLPHO | Brewster and Wheat Roads, Vineland, N. J. |
| CLARK, SARAH ANN | Worton, Md., R.F.D. No. 3 |
| CLARK, WALTER WHALAND, JR. | Chestertown, Md. |
| COAKLEY, LAMBERT EUGENE | 414 S. Washington St., Havre de Grace, Md. |
| COLEMAN, JAMES WILLIAM | 251 Myrtle Ave., Bridgeport, Conn. |
| COLLYER, ROBERT DONALD | Rock Hall, Md. |
| COOPER, BARBARA WYNNE | 400 S. Second St., Denton, Md. |
| COOPER, HAROLD RALSTON, JR. | Perryville, Md. |
| CRESS, LOU JEANNE | 3603 Ednor Road, Baltimore, Md. |
| CRIMMINS, ALFRED WILLIAM | 80 Hixon Place, South Orange, N. J. |
| CROUCH, ROBERT THOMAS | Galena, Md. |
| CURCIO, MICHAEL FRANK | West Boulevard, Newfield, N. J. |
| DE PALMA, VINCENT JOSEPH | 104 Morris Ave., Newark, N. J. |
| DERHAM, DONALD McHAMMOCK | 402 Hamomnd St., Westernport, Md. |
| DETWILER, ROXANNA EDNA | 305 Fifth Ave., Denton, Md. |
| DUNCAN, RAYMOND BARKLEY | 88 Delaware Ave., Waterbury, Conn. |
| EARNSHAW, JACK WALTER | 1820 East 32nd St., Baltimore, Md. |
| ELKIN, HERBERT JOSEPH | 131-80 - 228th St., Laurelton, N. Y. |
| ERSHLER, WILLIAM CARLTON | 104 Robert St., Waterbury, Conn. |
| FAY, WILLIAM JOSEPH | 172 Dover Parkway, Stewart Manor, N. Y. |
| FISHER, GENE VIVIAN | Chestertown, Md. |
| FITZPATRICK, CHARLES BERNARD, JR. | 10 - 14th Ave., Brooklyn, Md. |
| FOLEY, RICHARD NORTON | Chestertown, Md. |
| FOUT, PHYLLIS STRATTON | 519 Magnolia Ave., Frederick, Md. |
| GARRETT, CAROLINE HARVEY | 314 Riverview Ave., Drexel Hill, Pa. |
| GEISELMAN, JOHN WESLEY | 2301 Longwood St., Baltimore, Md. |
| GILL, DOROTHY JEAN | 428 Kenneth Square, Baltimore, Md. |
| GOTT, WILMER MONNETT | Solomons, Md. |
| GREENE, ROBERT WESLEY | Forest Hill, Md. |
| HALL, CATHERINE MARIE | 605 E. 36th St., Baltimore, Md. |
| HALL, HARVEY NUTTER | Edgewater, Md. |
| HARTE, JANE KAY | Chestertown, Md. |
| HENDERSON, WARREN WILLIAM | 634 Eighth Ave., Prospect Park, Pa. |
| HILL, WILLIAM CAULK | 303 S. Aurora St., Easton, Md. |
| HOLUB, CARL JAMES | 2634 E. Ashland Ave., Baltimore, Md. |
| HUMPHREYS, NANCY CLARK | Chestertown, Md. |
| IRISH, CHARLES GODWIN, JR. | 902 Northern Parkway, Baltimore, Md. |
| JONES, SOPHIE LOUISE | Hambrooks Boulevard, Cambridge, Md. |
| JONES, WILLIAM RICHARD | St. Michails, Md., Box 156 |
| KAMMERER, ELLEN LOUISE | 3602 Howard Park Ave., Baltimore, Md. |
| KIRKPATRICK, JEAN MONROE | 10 Roseld Court, Deal, N. J. |
| KOHLERMAN, VINCENT FRANCIS | 3106 Batavia Ave., Baltimore, Md. |
| LACEY, ALICE CLAIRE | Quarters "C," Navy Yard, Philadelphia, Pa. |
| LEAP, PRESTON ARLINGTON | Church and State St., Penn's Grove, N. J. |
| LIST, CARL FREDERICK, JR. | 2702 Grindon Ave., Baltimore, Md. |
| LITTLE, DORIS LOUISE | 38 Broadway, Bel Air, Md. |
| LITTLE, DOROTHY LUCILLE | 38 Broadway, Bel Air, Md. |
| LUCAS, ROBERT MORELAND | 112 Bank St., Bridgeton, N. J. |
| LUMPKIN, MARTHA ROANE | Chestertown, Md. |
| LYNAM, THORNTON GILPEN | 403 W. 23rd St., Wilmington, Del. |
| LYONS, DOUGLAS FENWICK | 39 Murray Ave., Annapolis, Md. |
| MALLONEE, ROBERT LAWTON | 2302 Edgemont Ave., Baltimore, Md. |
| MARZICOLA, ROBERT ORESTE | Box 51, Edgewood Arsenal, Md. |
| McGRAN, CLAYTON EDWARD | 77 Forest St., Bridgeport, Conn. |
| McGUIRE, ARTHUR CURTIS, JR. | 11 Hillcrest Ave., Collingswood, N. J. |
| MEDFORD, ROYSTON ZURMEHL | 3702 Monterey Road, Baltimore, Md. |
| MILLER, DOROTHEA ANNA | Preston, Md., R.F.D. 2, Box 146 |
| MOTT, JOEL ALLEN, JR. | 10 N. Broadway, Gloucester City, N. J. |
| NATUNEWICZ, HENRY | 29 Cottage St., Bristol, Conn. |

ORMAN, RUBEN ..... 2907 Rockrose Ave., Baltimore, Md.
O'STEEN, CHARLES DAVID ..... 1901 Rhode St., Arlington, Md.
PERDUE, GEORGE WALTER ..... Pittsville, Md.
PICKETT, MARIAN ELIZABETH ..... Clarksville, Md.
PIGG, MILLICENT CELESTE ..... 34 Russel Ave., Ft. Monmouth, N. J.
PITCHER, PAUL TIMOTHY ..... 4304 Furley Ave., Baltimore, Md.
PRESTON, CHARLES MINTON ..... Aberdeen, Md.
PRITCHETT, RALPH JACKSON ..... Greensboro, Md.
ROBBINS, JOHN ADRIAN, JR. ..... 650 Rockspring Ave., Bel Air, Md.
ROBINSON, HARVEY GEORGE ..... 56 Harding Road, Red Bank, N. J.
ROEMER, WILLIAM WARREN ..... 3004 Lyttleton Road, Baltimore, Md.
ROMANITION, WALTER ..... 711 Grove St., Irvington, N. J.
ROOK, HAROLD EUGENE, JR. ..... 117 Third St., Oakland, Md.
ROWE, WARREN JAMES ..... 402 E. Joppa Road, Towson, Md.
RUSSELL, JOHN WATERS ..... Chestertown, Md.
RUTH, HELEN JEANETTE ..... 704 McNeill Road, Silver Spring, Md.
SAULSBURY, HELEN ORRELL ..... Ridgely, Md.
SCHELBERG, CHARLES LEWIS, JR. ..... 209 Washington Ave., Towson, Md.
SCHMITT, WILLIAM HENRY ..... 54 S. Fulton Ave., Baltimore, Md.
SCHROETER, FRED WILLIAM ..... 3626 Gibbons Ave., Baltimore, Md.
SHAPIRO, ALBERT AARON ..... 2610 Park Heights Terrace, Baltimore, Md.
SIMPSON, STANLEY ALBERT ..... Parkton, Md., R.F.D. 2
SMITH, LOUIS EVANS ..... 704 Gay St., Salisbury, Md.
SMITH, MARGARET CLINTON ..... Camp Meade Road, Linthicum Heights, Md.
SNYDER, JOHN HOWARD ..... 33 Johnson Ave., Boothwyn, Pa.
STARKEY, ELMER BENNETT, JR. ..... Church Hill, Md.
STRECKFUS, THOMAS GODWIN ..... 4306 Wentworth Road, Baltimore, Md.
SUELKE, HARRY PAUL ..... 287 New Jersey Ave., Collingswood, N. J.
SUTTON, RAYMOND FRANKLIN, JR. ..... Chestertown, Md.
TABER, SHIRLEY TOWNSEND ..... 522 Kenwood Road, Drexel Hill, Pa.
TRACY, MARILYN HARRIET ..... 112 McKendree Ave., Annapolis, Md.
VanDERVEER, JOHN WARD, JR. ..... 35 Wallace St., Red Bank, N. J.
VanVLIET, WILLIAM, JR. ..... 144 W. Commerce St., Bridgeton, N. J.
VIGUERS, THOMAS LAWRENCE, JR. ..... 248 Burrwood Ave., Collingswood, N. J.
WALBERT, SARA VIRGINIA ..... Chestertown, Md., R.F.D. 3
WALHEIM, LAWRENCE MATTHEW, JR. ..... 1711 Fourth Ave., Asbury Park, N. J.
WALSH, HARRY MARTIN ..... Chestertown, Md.
WEAVER, JOHN STANLEY, JR. ..... 142 Lawnside Ave., Collingswood, N. J.
WEISBERG, SEYMOUR S. ..... 2432 Liberty Heights Ave., Baltimore, Md.
WHALEY, SARA ELINOR ..... Queenstown, Md.
WHEAT, LEWIN ALBERT ..... Chestertown, Md.
WIENERT, ADOLPH CLARENCE, JR. ..... 1534 Ralworth Road, Baltimore, Md.
WILKERSON, SARA ELIZABETH ..... Pittsville, Md.
WILLIAMS, JEAN ELMORE ..... 382 Thornden St., South Orange, N. J.
WRIGHT, THOMAS FLETCHER ..... Denton, Md.
WYNNE, ELIZABETH MARVEL ..... 127 Vue del'Eau St., Cambridge, Md.
YOUNG, ROBERT GEORGE ..... 3627 Florida Ave., Rockdale, Md.
ZEBROWSKI, FRANCIS BONIFACE ..... 148 Pine St., Bristol, Conn.

## SOPHOMORES

ARNOLD, JOSEPH RAY ..... Kitzmiller, Md.
BARNES, JOHN ELWOOD, JR. ..... Chestertown, Md.
BAUER, PEGGY ANN ..... 224 Park Ave., Swarthmore, Pa.
BERRY, HARRY DALTON, JR. ..... 12 E. Burke Ave., Towson, Md.
BERRY, ROGER STANLEY ..... Brook's Road, Central Ave., Seat Pleasant, Md.
BOIKO, ELLEN ..... 165 Long Hill Road, Waterbury, Conn.
BOSC, EDMUND ..... Forestville, Md.
BRAUNSTEIN, IRVING DAVID ..... Kerhonkson, N. Y.
BROADWATER, RUTH JEAN ..... Chesapeake City, Md.
BROCKSON, CLIFFORD ALLEN ..... Chestertown, Md., R.F.D. 3
BURROWS, TERRENCE McMAN, JR. ..... Royal Oak, Md.
CAINE, JAMES BRADLEY ..... 42 Delaware Ave., Rehoboth Beach, Del.
COHEN, LEONARD ARLIN ..... 465 South Main St., Torrington, Conn.
CONNORS, JOAN MARIE ..... 1041 Nelson Ave., Bronx, N. Y.
CROUCH, WINTER EDWIN, JR. ..... Church Hill, Md.
DERINGER, FLORENCE HURTT ..... Worton, Md., R.F.D.
DERINGER, JOHN ALRICKS ..... Chestertown, Md.
DINGER, MARIAN VIVIAN ..... 507 Schuyler Road, Silver Spring, Md.
DORSEY, ELIZABETH ..... Chestertown, Md.
DOWNES, VACHEL AUGUSTINE, JR. ..... Centreville, Md.
DULIN, WILLIAM EDWARD ..... Chestertown, Md.
EARTHROWL, FRANCIS HENRY, JR. ..... Warren Road, Brimfield, Mass.
ENGLISH, HAROLD MEDVIN ..... 706 Sunset Ave., Hagerstown, Md.
ENGLISH, JAMES RUSSELL ..... 1766 E. North Ave., Baltimore, Md.
EVANS, FRANK BARTON ..... 224 E. Main St., Elkton, Md.
EVERNGAM, MARIANA ..... Denton, Md.
FALARDEAU, WALTER JOY, JR. ..... 1325 Queen St., Pottstown, Pa.

FRITZ, JACKSON WRIGHT ..... 1808 East 32nd St., Baltimore, Md.
GALLAGHER, HOWARD JOSEPH, JR. ..... 909 East 22nd St., Chester, Pa.
GILLAND, PEGGY ELAINE ..... 4226 Cardwell Ave., Rospeburg, Md.
GOODWIN, FRANCES MARY ..... Clinton, Md.
GRABER, JEAN AVIS ..... 933 Glen Terrace, Chester, Pa.
GRAY, WILLIAM FRANCIS ..... 1603 East 32nd St., Baltimore, Md.
GROVE, ROBERT GARDNER ..... 89 Douglas Ave., Lonaconing, Md.
GWYN, LAWRENCE TINGLE ..... 2905 Guilford Ave., Baltimore, Md.
HALL, DANIEL ANDREW ..... Rising Sun, Md.
HARNISCHFEGER, ELEANOR LOUISE ..... 4507 Schley Ave., Baltimore, Md.
HASTINGS, TURNER BIRCH ..... Berlin, Md., R.F.D. 2
HIGNUTT, CHARLOTTE ROSE ..... Denton, Md.
HEALEY, PHILLIP NORMAN, JR. ..... Overlea, Md.
HILL, ROBERT RAYMOND, II ..... Kennedyville, Md.
HITCHCOCK, JOHN AUSTIN ..... Box 210, Pikesville, Md.
HODGES, WARREN JOSEPH ..... 1813 W. Baltimore St., Baltimore, Md.
HORNE, JEAN ELEANOR ..... Chestertown, Md., R.F.D. 1
HORNER, ARCHIE HARRY ..... Denton, Md., R.F.D. 3
HOROWITZ, ROBERT SIDNEY ..... 2634 Park Heights Terrace, Baltimore, Md.
HORSFIELD, ROBERT ..... 68 Montclair Ave., Newark, N. J.
HOWARD, ARTHUR NAPOLEON ..... 8913 Harford Road, Parkville
JONES, JAMES CLAWSON, JR. ..... Chestertown, Md.
KIRBY, WILLIAM SETH, JR. ..... 205 Earl Ave., Easton, Md.
LANG, KATHERINE LOUISE ..... Saunders Range, Glen Burnie, Md.
LENTZ, VALENTINE WILLIAM, JR. ..... 3032 Edmondson Ave., Baltimore, Md.
LERNER, GUY ELWOOD ..... Box 122, Hancock, Md.
LEWIS, DOROTHY ARLINE ..... 4007 Oglethorpe St., Hyattsville, Md.
LOLL, GUSTAV WILLIAM ..... 50 Monroe St., Bridgeton, N. J.
LOWERY, ISABEL COOKE ..... Chester, Md.
LUMPKIN, MARY LU ..... Chestertown, Md.
LYNCH, HERBERT DICKSON ..... Rising Sun, Md.
MERRIKEN, ELLENOR MARIE ..... Federalsburg, Md.
MILLER, SAMUEL ISADORE ..... 118 W. Hamburg St., Baltimore, Md.
NEIGHBOUR, GRACE PAULINE ..... 30 Clinton Ave., Arlington, N. J.
NEWTON, ELEANOR MARIE ..... Chestertown, Md.
NOWAK, ALBERT WILLIAM ..... 1121 E. 13th St., Wilmington, Del.
OCKER, MIRIAM HEATHCOTE ..... 517 W. Joppa Road, Towson, Md.
PARRIS, PAUL SOUTHERLAND, JR. ..... 70 Gaston St., West Orange, N. J.
PAYNE, WILFORD HENRY, JR. ..... Chestertown, Md.
PIERCE, ROBERT WARDELL ..... 301 Rodman Road, Gordon Heights, Wilmington, Del.
PRETTYMAN, WILLIAM CLARK ..... Tilghman, Md.
REED, VERNON DUVALL ..... 510 Wilton Road, Towson, Md.
REINDOLLAR, DOROTHY ALICE ..... 4016 Deepwood Road, Baltimore, Md.
SHEPPARD, MILTON RORAY, JR. ..... 22 Institute Place, Bridgeton, N. J.
SHILLINGER, FREDERICK WILLIAM ..... Easton, Md., R.F.D. 3
SHINNAMON, FRANCIS ALBERT ..... 115 Rosewood Ave., Catonsville, Md.
SIMKINS, WILLIAM WOODRUFF ..... 221 W. Commerce St., Bridgeton, N. J.
STEINMANN, WILBUR LaMOTTE ..... Baltimore, Md.
STOUFFER, GRACE MARIE ..... 902 Davis Ave., Takoma Park, Md.
STROMBERG, MAURICE HERMAN ..... 1825 Baker St., Baltimore, Md.
SUTHERLAND, ALICE LUCY ..... 8 Center Road, Towson, Md.
SUTTON, JOSEPH AUGUSTINE ..... Chestertown, Md.
SVEC, JAMES FREDERICK ..... 813 N. Glover St., Baltimore, Md.
TARBUTTON, JAMES GARRETT ..... 211 Brookletts Ave., Easton, Md.
TARR, NORMAN ..... 2633 Cecil Ave., Baltimore, Md.
THORNTON, MARIE LOUISE ..... Worton, Md., R.F.D. 1
TYLER, EDGAR BYRON ..... 203 Broad St., Salisbury, Md.
VOITH, GEORGE GERARD ..... 1621 E. 29th St., Baltimore, Md.
WALK, JOHN DOUGLASS ..... 1114 S. 2nd St., Millville, N. J.
WALTERS, JOHN GILLESPIE ..... Still Pond, Md.
WARD, IDA LOUISE ..... 544 E. 38th St., Baltimore, Md.
WARFIELD, HENRY BRANCH ..... Sykesville, Md.
WILKINSON, KENNETH LEE ..... Pocomoke City, Md.
WILSON, CHARLES FREDERICK ..... 119 Buffalo Ave., Takoma Park, Md.
WILSON, EDWARD CARMEL, JR. ..... 826 - 2nd St., Pocomoke City, Md.
WOODFORD, WALTER EDGAR, JR. ..... Centreville, Md.
YERKES, LEWIS ALBERT ..... 10 W. Homestead Ave., Collingswood, N. J.

## JUNIORS

ANDREWS, THOMAS BIRDSAL, JR. ..... 105 Mill St., Cambridge, Md.
ANTHONY, JAMES ELMER, JR. ..... Centreville, Md.
APPLEGARTH, HAROLD GREGORY ..... 106 Church St., Cambridge, Md.
ATHEY, EDWARD LORAIN ..... 83B Gephart Drive, Cumberland, Md.
CONANT, DANIEL GILBERT, JR. ..... Rehoboth Beach, Del.
CREGAR, HELEN CLAIRE ..... 435 West Hanover St., Trenton, N. J.
CROUCH, JAMES CHARLES ..... Chestertown, Md.
DOWLING, VERNON FRANKLIN ..... Rock Hall, Md.

GIBE, FRANK ATKINSON, JR. ..... Shiloh Road, Bridgeton, N. J.
HAMMOND, LOUISE LEDLEY ..... Upper Falls, Md.
HESS, DAVID HAMPTON ..... Hancock, Md.
JOHNSON, EDWARD EUGENE ..... 313 Meredith St., Kennett Square, Pa.
JULIANA, JAMES NICHOLAS ..... 223 N. Church St., Moorestown, N. J.
KURZE, THEODORE ..... 161 Verbena Ave., Floral Park, N. Y.
LACHMAR, ELLEN LEE ..... 11 Brookletts Ave., Easton, Md.
LOHMULLER, BETTY OZELAH ..... 613 E. 34th St., Baltimore, Md.
LYON, HENRY HARROP ..... 194 E. Commerce St., Bridgeton, N. J.
LYTWYN, THEODORE ..... 87 South 21st St., Irvington, N. J.
MACIELAG, FRANK ..... 3511 W. 3rd St., Chester, Pa.
McCLELLAN, DONALD SHOEMAKER ..... 610 Hazlewood Road, Ardmore, Pa.
MESSICK, JEAN FRANCIS ..... 2901 Hillcrest Ave., Baltimore, Md.
METCALFE, JAMES GAWITH, JR. ..... Chestertown, Md.
MORELAND, DAVID ..... 179 Bergen Ave., Arlington, N. J.
MORGAN, HERBERT JOSHUA, JR. ..... 103 South St., Elkton, Md.
MYER, HARRY LEO ..... 2301 W. Baltimore St., Baltimore, Md.
NACRELLI, JOHN HENRY ..... 104 W. 24th St., Chester, Pa.
PARKS, RUDOLPH MARION ..... 614 Washburn Ave., Brooklyn, Md.
PORTER, THAYER PRETTYMAN ..... 113 St. Lawrence, Rehoboth, Del.
POTE, HENRI DE VERIES ..... 13 E. Brandywine Ave., Claymont, Del.
POWERS, MILDRED WOODSON ..... Chestertown, Md.
RIEDY, DOROTHY ELIZABETH ..... Chestertown, Md.
ROE, HARRY RITTENHOUSE ..... Centreville, Md.
ROGERS, IRMA LIBBIE ..... 63rd and Walnut Sts., Philadelphia, Pa.
ROTHERMEL, CHARLES EDWARD, JR. ..... North East, Md.
ROUSE, ANN JEWELL ..... 21 Rigden Road, Aberdeen, Md.
RUFF, ROBERT ANDREW, JR. ..... Virginia Ave., Catonsville, Md.
SAMELE, FRANKLIN ..... 301 E. Main St., Torrington, Conn.
SEVERSON, HELEN VIRGINIA ..... Golt, Md.
SHARRER, NORMAN EUGENE ..... Rocky Ridge, Md.
SINCLAIR, RAYMOND GRIFFITH, JR. ..... 131 Lawnside Ave., Collingswood, N. J.
SMITH, JOHN RICHARD, JR. ..... Church Hill, Md.
STUBBLEFIELD, EMMAJO ..... 4308 Yuma St., N. W., Washington, D. C.
SUNDERLAND, ELLA ANNABELLE ..... 1011 Oak Hill Ave., Hagerstown, Md.
SYLVESTER, DOLA MARIE ..... Goldsboro, Md.
THOMAS, ELMER COLLINS, JR. ..... Chestertown, Md.
TISCHER, DORCAS JOAN ..... Columbia Pike, Ellicott City, Md.
TOWNER, JOSEPH BONN, JR. ..... Chestertown, Md., R.F.D.
WALDMAN, SIDNEY ..... 1701 Moreland Ave., Baltimore, Md.
WOLCOTT, MARGARET KATHRYN ..... Centreville, Md.

## SENIORS

ALTERI, MICHAEL ALBERT ..... Wolcott, N. Y.
AYCOCK, JAMES MELCHER ..... 3119 Ferndale Ave., Baltimore, Md.
BISHOP, MARY EDITH ..... Showell, Md.
BLACKWOOD, MARY DOUGLAS ..... 4406 Bond Ave., Drexel Hill, Pa.
BOYER, EDWIN RISDON, JR. ..... 631 Linnard St., Baltimore, Md.
BOYER, ELROY GEORGE ..... Rock Hall, Md.
BRANDT, WALTER CLARK ..... 4202 Oakford Ave., Baltimore, Md.
BRUTZ, CARL EDMUND ..... 26 Bennitt St., New Milford, Conn.
BURRELL, MOLLY STEWART ..... "Woodlawn Manor," Earleville, Md.
CARNEY, JOHN CALVIN, JR. ..... 3615 Liberty Heights Ave., Baltimore, Md.
COPPAGE, GEORGE HERMAN, JR. ..... Valley Lee, St. Mary's County, Md.
CULVER, HELEN MARIE ..... Chestertown, Md.
DAVIS, VIRGINIA COOPER ..... 2803 Strethmore Ave., Baltimore, Md.
DePALMA, PETER JOHN ..... 116 Roosevelt St., Roselie Park, N. J.
DOCKHORN, BETTY PORTER ..... 5507 Echodale Ave., Baltimore, Md.
DULIN, CHARLES WESLEY ..... Worton, Md.
ENGEL, MARTIN JAY ..... Lymer Hotel, Box 1414, Miami Beach, Fla.
FENDERSON, MARGARET ANN ..... Chevy Chase, Md.
GORMAN, ANDREW ROBINSON ..... Chestertown, Md.
HARRIS, FRANCES ANN ..... Chestertown, Md.
HESS, RACHEL ELIZABETH ..... Jarrettsville, Md.
HOLDT, ROBERT PAUL V. ..... 4511 Arabia Ave., Baltimore, Md.
HOTCHKISS, HILDA LOUISE ..... 211 Bryan Place, Hagerstown, Md.
HUBBARD, ELINORE DIAN ..... Chestertown, Md.
JACKSON, SAMUEL OMAR, JR. ..... 1914 E. 30th St., Baltimore, Md.
JONES, WILLIAM IRVING, JR. ..... 4203 Oakford Ave., Baltimore, Md.
KAYLOR, NELSON WILLIAM ..... 25 Oak St., Cumberland, Md.
LYON, JANE CROSBY ..... 194 E. Commerce St., Bridgeton, N. J.
MEISER, CHARLES HERBERT, JR. ..... Stockton, Md.
MILES, SOUTHEY FRANCIS, JR. ..... 1909 Chelsea Road, Baltimore, Md.
MOONEY, ALBERT LEE ..... 4007 Chesley Ave., Baltimore, Md.
MUNYAN, ROBERT KENNETH ..... 5 Merion Terrace, Collingswood, N. J.
MURPHY, AUSTIN RAY, JR. ..... Denton, Md.
NARDI, MARY BERNICE ..... Center Grove, Millville, N. J.

PARRIS, JAMES LEONARD ..... 24 Liberty Parkway, Dundalk, Md.
PETERS, ELIZABETH ELLEN ..... 1526 Round Hill Road, Baltimore, Md.
PETERS, PHYLLIS JANE ..... 1526 Round Hill Road, Baltimore, Md.
REVELLE, WILLIAM HARRISON, JR. ..... Wye Mills, Md.
ROE, WILLIAM MEDFORD DUDLEY ..... Sudlersville, Md.
RUARK, PAUL EDWIN, JR. ..... 310 Chesapeake Ave., Crisfield, Md.
RUSSELL, NAOMI WATERS ..... Chestertown, Md.
SLADE, HARRY MONTROSE, JR. ..... 2305 Ruscombe Lane, Baltimore, Md.
SMITH, RUTH ALBERTA ..... Goldsboro, Md.
STEFFENS, DIETRICH HENRY ..... Bryantown, Md.
STEVENS, JAMES ARTHUR, JR. ..... 2821 Winchester St., Baltimore, Md.
STEVENS, LOIS MARGARET ..... Chestertown, Md.
TAYLOR, FRANCIS, JR. ..... 52 Progress Ave., Woodbury, N. J.
THAWLEY, ROBERT HOOPER ..... Denton, Md.
TOMLINSON, JOSEPH HANSON, III ..... Sykesville, Md.
VALENTINE, CLARENCE ELDRED ..... 271 Devenshire Road, Hagerstown, Md.
WARTHER, JOHN MARTIN, JR. ..... 631 Parkwyrth Ave., Baltimore, Md.
WHITE, ELEANOR EVANS ..... Chestertown, Md.
WILLIAMS, JOHN WRIGHT, JR. ..... Prince Frederick, Md.
WOOD, CHARLES EDGAR, JR. ..... 2948 Manns Ave., Baltimore, Md.
WOOD, NORMA JEAN ..... 920 E. 25th St., Baltimore, Md.

## UNCLASSIFIED STUDENTS

BARNES, CATHERINE WATSON ..... Chestertown, Md.
BELL, DORIS THISTLE ..... Chestertown, Md.
BROWN, ARTHUR WILLIAM ..... Chestertown, Md.
BRYDEN, M. EDEN ..... Rock Hall, Md.
COVINGTON, ANTOINETTE H. ..... Tilghman, Md.
CRIM, WILLIAM EDAN ..... Baltimore, Md.
CURSEY, ELLWOOD WEBSTER ..... Kennedyville, Md.
DYOTT, HAZEL SPENCER ..... Easton, Md.
FAULKNER, EDNA E. ..... Chestertown, Md.
FAUST, BERTHA ..... Chestertown, Md.
HERSCH, LOUISE AKERS ..... Rock Hall, Md.
HILL, HILDA ASHLEY ..... Rock Hall, Md.
HORNUNG, DONALD OSCAR ..... Chestertown, Md.
HUBBARD, ETTA K. ..... Easton, Md.
JENKINS, PAULINE H. ..... Tilghman, Md.
JONES, NEVA MURIEL ..... Trappe, Md.
LAMBDEN, EVERETT SILAS ..... Chestertown, Md.
LYONS, GRACE HOPKINS ..... Easton, Md.
MASON, CLARA ..... Easton, Md.
McMAHAN, HENRIETTA ..... Easton, Md.
MORRIS, FRANCES BEEKS ..... Chestertown, Md.
SCHELLINGER, HELEN NICHERSON ..... Chestertown, Md.
SKIRVEN, EMILIE NICHOLSON ..... Chestertown, Md.
SPENCER, ETHEL D. ..... Easton, Md.
STRANG, ESTELLE BIDDLE ..... Rock Hall, Md.
THOMAS, MADGE ANNA ..... Ridgely, Md.
WALBERT, WALTER LEE, JR. ..... Chestertown, Md.
WARNER, FLORENCE LANE ..... Easton, Md.
WELLER, LULA MAY ..... Tilghman, Md.
WOOD, IDA REBECCA ..... Rock Hall, Md.
WOOD, J. ARTHUR ..... Easton, Md.
WRIGHT, ROBERT HOWARD ..... Greensboro, Md.

## *A Distinctive Yearbook . . .*

is the product of the efforts of a capable editor plus the interested cooperation of a seasoned specialist. To an editor, who wishes to make a success of his first publishing venture, specialization offers innumerable advantages that are most helpful—in fact—indispensable.

It is advisable to have a specialist handle your yearbook. Investigate the services of "Campus," an organization whose entire business is college and school publications.

**CAMPUS PUBLISHING CO.**

**I N C O R P O R A T E D**

**1316 Arch Street, Philadelphia, Penna.**

LETTERPRESS · ENGRAVING · OFFSET LITHOGRAPHY · ART SERVICE

GEORGE AVERY BUNTING LIBRARY
WASHINGTON COLLEGE
CHESTERTOWN, MARYLAND

REFERENCE BOOK
NOT TO BE TAKEN
FROM THE LIBRARY

KINGTONE